BANGOR DAILY WHIG AND COURIER.

BY BOUTELLE BROTHERS. | ENTERED AS SECOND CLASS MAIL MATTER. | BANGOR, MAINE, SATURDAY, JUNE 5, 1897. | Price Three Cents. | VOL. LXIV.—NO. 134.

HENRY G. PERRY, D. D.

Derives Immediate, Lasting Benefit From Paine's Celery Compound.

Few professional men have had the varied, helpful, successful career of Rev. Henry G. Perry of Chicago.

A native of Philadelphia, he became an honor man of Kenyon college; was admitted to the Ohio bar and licensed by the supreme court of Illinois; served as U. S. chaplain under Gen. Davidson in the civil war. He edited the Pacific Churchman in San Francisco and became rector of Trinity church in that city; in 1870 took charge of St. Paul's, now the pro-cathedral, of Springfield, Ill. Dr. Perry is now the second senior priest in the presidence in Chicago. He writes the following letter:

Chicago, Ill., April 7, 1897.

Messrs. Wells, Richardson & Co.:

Dear Sirs:—Having suffered severely from the grip during the winter, last month I began taking Paine's celery compound, at the urgent instance of a friend who recommended it very highly. I can vouch its beneficial effects, and deem it a speedy and excellent remedy in such cases; so much so that I freely send you this endorsement, and commend its use to all similar sufferers. It is a boon to the sick. Truly yours,

Henry G. Perry.

Paine's celery compound can be trusted to make one well. The enthusiastic accounts from near friends and relatives whom it has cured of kidney and liver troubles or a general "run-down" state of health give assurance to thousands of the marvelous power of this greatest of remedies.

A thorough building up of the disordered nervous system follows the use of Paine's celery compound. It dispels harmful humors from the blood, and increases its volume and at the same time its nourishing capacity. The power of Paine's celery compound over dyspepsia, skin diseases, headaches, kidney derangements and other disorders, is unquestioned by the most competent authorities.

Don't suffer from headaches, despondent spells, melancholia or any form of depression that comes from indigestion or liver disorder. Trust Paine's celery compound. You will not be the first person, nor the second, nor the hundredth, nor the thousandth it has permanently and speedily cured of the same trouble.

The nervous system when deranged is like a clock without a balance wheel that goes too fast and strikes every few minutes. The nerves need to be regulated or they quickly "run down" just as a clock would do. The regular, unhurried tic-tic-tic of the heart means that it is working in a healthy manner. Palpitation and throbbing point to a dangerous lack of nerve force, that sooner or later will lead to fatal heart failure.

At the first indication of deficient nerve force be it heart trouble or nervousness, Paine's celery compound should be used to supply the needed vigor, build up the waning vitality, drive out disease and guard against future mischief.

COMFORT IN UNDERWEAR

Is found with every suit you buy, but, perhaps you haven't tried our Luzerne goods, made especially for spring use. They're of the comfortable sort—made up in white and natural wool, s ouly stitched and with ribbed borders. We can fit short and stout men, lank and long men. Used to sell [illegible] for $1.25—now we ask

87c.

We have Merino Underwear—not quite so good as the [illegible] well worth the price

50c.

BICYCLISTS will appreciate the advantage of our [illegible] breasted, double-seat underwear, made of light weight [illegible]

$1.00.

PULLEN & CO., COR. STATE AND EXCHANGE STREETS

NOT WHAT OTHERS KEEP, BUT WHAT WE KEEP

Spring Chickens, Lamb, Veal, Pork, the choicest of Heavy Ox Beef, etc., all kinds of Vegetables, Nice Fresh Mackerel, Salmon, Chicken Halibut. Remember your health is not in jeopardy when you buy at

THE LEADING CASH MARKET, LYNCH'S, EXCHANGE ST.

P. S. Physicians of both schools are invited to inspect our sanitary condition.

[illegible] WEEKLY [illegible]

FOR EVERY member of EVERY family on EVERY farm, in EVERY village, in EVERY State or Territory.

FOR Education, FOR Noble Manhood, FOR True Womanhood.

IT GIVES all important news of the Nation.
IT GIVES all important news of the World.
IT GIVES the most reliable market reports.
IT GIVES brilliant and instructive editorials.
IT GIVES fascinating short stories.
IT GIVES an unexcelled agricultural department.
IT GIVES scientific and mechanical information.
IT GIVES illustrated fashion articles.
IT GIVES humorous illustrations.
IT GIVES entertainment to young and old.
IT GIVES satisfaction everywhere to everybody.

We furnish "The Weekly Courier" and "New York Weekly Tribune," ONE YEAR for $1.25.

CASH IN ADVANCE.

Address all orders to THE COURIER, Bangor, Me.

Write your name and address on a postal card, send it to Geo. W. Best, Tribune Office, New York City, and sample copy of THE NEW YORK WEEKLY TRIBUNE will be mailed to you.

SEEKING PEACE.

Greek Cabinet to Sign It With Some Conditions.

Understood that Germany Advocates Evacuation of Thessaly.

Powers Advise Greece to Accept the Demand of Turkey.

Rumored from Constantinople Peace Preliminaries Agreed To.

Athens, June 4. The cabinet decided this evening to sign a new armistice on the following conditions:

The Greek fleet will quit Ottoman waters. Vessels, under the Turkish or neutral flags, bound to or returning from Turkish ports and vessels north of the armistice line will not be examined. Vessels carrying troops and munitions of the Turkish army will not be allowed to enter ports south of the line. The Turkish fleet must not leave the Dardanelles. The despatch of reinforcements to garrison towns in the archipelago is prohibited.

Russia in Sympathy.

London, June 5. It is officially stated that Count Muravieff, the Russian foreign minister, has expressed to the Greek minister at St. Petersburg his personal sympathy and his hope that Greece will be able to save the harvest in Thessaly.

It is also understood that Germany now advocates the evacuation of Thessaly, provided Greece gives a satisfactory guarantee of payment of the indemnity.

But there is still every indication that Turkey means to remain in Thessaly.

Several Turkish officials, accompanied by their harems, have arrived in Thessaly from Constantinople.

The powers have advised Greece to accept Turkey's demand and to raise the blockade, Greece in return insisted upon some guarantee that Turkey will keep her promise not to land munitions of war. It is therefore still uncertain whether the armistice difficulty will be settled.

It is rumored from Constantinople that the peace preliminaries have been agreed to; but this probably means that the ambassadors have been invited to submit drafts of details.

THE BOSTON GAS EXPLOSION.

Commissioners Attach Responsibility to the Gas Company and Construction Co.

Boston, June 4. The Massachusetts board of gas and electric light commissioners this afternoon presented to the legislature its report on the investigation which it has been holding for several weeks past into the explosion on the corner of Tremont and Boylston streets, in this city just before noon of March 4th last, by which ten persons lost their lives and nearly 50 were more or less injured.

The report attaches responsibility to the Boston Gas Light Co. and the Metropolitan Construction Co. jointly. Commissioner Arner, the chairman and Commissioner Schaff agreed upon the report, but Commissioner Gifford was not altogether satisfied with their finding and he filed a separate report.

This is the report of the third investigation of the disaster. Judge Ely after an inquest on the death of one victim, declared the gaslight company responsible. Fire Marshal Whitcomb's report after an investigation did not place the blame.

District Attorney Stevens has said he would take no action in the matter until the commissioners' report was received.

Dr. Allen Has Criminal Record.

Boston, June 4. Dr. Samuel J. Allen, who is under arrest at White River Junction, charged with shooting H. M. Dufer of Montpelier, was found guilty of killing Dell Hanse in a saloon on Howard street in this city Feb. 4, 1885, and was sentenced to serve a term of five years in the state prison at Charlestown. The deed was committed during the previous May.

It resulted from a quarrel over change laid upon the counter by the bar keeper. The defense at the time of the trial was that the killing of Hanse was the result of the accidental discharge of a pistol in Allen's hands, but the jury found a verdict against Allen.

The counsel in the case were Attorney General Sherman and District Attorney Stevens for the prosecution; and Gen. B. F. Butler and Wm. B. Gale for the defendant.

New Law Unconstitutional.

Philadelphia, June 4. Judge Hanna of the orphans' court this afternoon decided that the new direct inheritance tax law is unconstitutional.

The law was recently passed by the legislature as a revenue measure and was expected to add between $600,000 and $1,000,000 annually to the revenues of the state.

The case will probably be carried to the supreme court for a final decision.

Colby Men May Go North.

Waterville, Me., June 4. Lieut. Peary delivered his last lecture tonight before starting on his Arctic trip. There is a prospect that a small party of Colby students may accompany him.

SHOWERS.

With a Prospect of Clearing.

U. S. DEPARTMENT OF AGRICULTURE, WEATHER BUREAU. Washington, June 4, 8 P. M.

Indications:

Forecast for Saturday for New England: Showers, probably clearing by Saturday night, southwesterly winds, becoming northwesterly.

Local Forecast.

Boston, June 4. Forecast for Boston and vicinity for Saturday: Showers, followed by clearing weather; winds shifting to southwesterly and westerly.

SLEEPY, DULL, LANGUID and morose, is the way you feel when your liver fails to do its work properly; in consequence you suffer from indigestion, biliousness and dyspepsia. You have a "don't care" spirit and a "played out" feeling, and everything tires you. To set the liver in action, purify and enrich the blood, and to strengthen and vitalize the whole system, take Dr. Pierce's Golden Medical Discovery. Having a peculiar tonic effect upon the lining membranes of the stomach and bowels, it makes a lasting cure of all stomach, liver and bowel disorders. By increasing the blood supply, as well as enriching it, all the organs of the body are strengthened, and the nerves are fed on pure, rich blood.

Neuralgia is the "cry of the starved nerves for food;" nervous debility and exhaustion, sleeplessness and nervous prostration are in most instances the direct result of a starved condition of the blood. The true way to cure these ailments permanently is to take the "Golden Medical Discovery," which was discovered and prescribed by an eminent physician, Dr. R. V. Pierce, at present and for near thirty years chief consulting physician and specialist to the Invalids' Hotel and Surgical Institute, Buffalo, N. Y. If you want a medical opinion on your case, write him. It will cost you nothing.

BASE BALL.

Bangors Won by a Run at Rockland Friday.

Some Good Work by the Queen City Team—Newell Was in the Box.

Belfast Defeated Lewiston 25 to 15 and Portland Won from Augusta, 9 to 2.

Rockland, Me., June 4. Rockland braced in the ninth this afternoon but too late to overcome the lead of the visitors. Wiley pitched for the home team and barring the seventh inning, when he was hit quite hard, did creditable work. Newell was steady at critical stages. The features were the batting of Trainor and Fitzpatrick and the fielding of Flack and Mackey. Attendance 400. The score:

Bangor.

	A.B.	R.	B.H.	P.O.	A.	E.
Connors, cf	3	1	1	1	0	0
Flack, f	4	0	0	3	0	0
Hayes, 1b	5	1	1	10	0	0
Casey,	4	0	2	2	1	0
Meagher, 2b	5	1	1	2	1	1
McKenzie, ss	4	2	1	1	3	0
Trainor, 3b	4	2	2	1	1	0
Mackey, c	4	1	1	5	1	0
Newell,	4	0	2	2	3	1
Totals	37	8	11	27	10	3

Rockland.

	A.B.	R.	B.H.	P.O.	A.	E.
Dorsey, cf	5	1	2	0	0	0
Wiley,	4	1	1	0	5	0
Sheehan, ss	3	1	0	0	6	2
Fitzpatrick, 2b	5	2	3	4	3	1
Quinn, lf	5	1	1	2	0	0
Mahoney, c	4	0	1	7	0	0
Chestnut, rf	5	0	1	0	1	0
Murphy, 3b	5	0	0	0	0	0
Coburn, 1b	5	1	1	11	0	0
Totals	42	7	14	21	15	3

Score by Innings.	1	2	3	4	5	6	7	8	9	
Bangors	1	0	0	1	0	2	4	0	x	—8
Rocklands	0	1	0	0	1	1	0	0	4	—7

Earned runs, Bangor 2; Rockland 2. Two base hits, McKenzie, Fitzpatrick. Home runs, Trainor, Meagher. Stolen bases, Casey, Mackey, Newell 2, Dorsey, Wiley, Fitzpatrick. Double play, Casey and Hayes. Base on balls by Wiley, Connors 2, Casey. Struck out, Quinn 2, Mahoney 3, Murphy, Coburn, Flack, Meagher 3, McKenzie, Trainor. Hit by ball, Wiley, Sheehan, Flack, McKenzie. Sacrifice hit, Sheehan. Wild pitch, Newell. Passed ball, Mahoney. Time, 3 hours. Umpire, Carpenter.

Belfast 25, Lewiston 15.

Belfast, Me., June 4. Belfast won today by terrific batting, scoring 13 runs in the first two innings. Kelley, the Lewiston pitcher, was knocked out of the box in the first and was replaced by Conroy who suffered the same fate. The batting and second base work of McDermott were exceptionally good. The features were the batting of Callopy, Webster and Hill of the local team, the splendid first base work of Regan and Lezotte and the terrific home run drives of Regan, Hill and Lezotte. Score: Belfast, 25; Lewiston, 15. Hits, 23 to 13. Errors, 3 to 4. Batteries, Carriveau and Gastonguay; Kelley, Conroy and Edgar.

Portland Defeated Augusta Again.

Augusta, Me., June 4. Portland played all around Augusta today and won in a canter. Augusta tried Wells, a Brockton phenom, in the box, and he proved a fizzle, being batted out of the box. Weckes replaced him in the fifth and Portland made but two singles. The features were the batting of Delaney and Polhemus, and Daisel's work at short. Attendance 400. Score: Portland 9, Augusta 2. Hits, 9 to 4. Errors, 3 to 6. Batteries, Miller and Nichols; Wells, Weckes and Schreeongost.

National League.

At New York—Louisville 3, New York 4.

At Brooklyn—St. Louis 4, Brooklyn 8.

At Philadelphia—Pittsburg 0, Philadelphia 3. Game forfeited to Philadelphia at end of 3d inning.

At Boston—Cleveland 0, Boston 2; Game called at end of 3d inning; rain.

At Baltimore—Cincinnati 2, Baltimore 1. Called at end of 1st inning; rain.

At Washington—Chicago 8, Washington 5 (first game); second, postponed; rain.

New England League.

At Pawtucket—Pawtucket, 9; Taunton, 6.

At Newport—Newport, 4; Brockton, 4.

At New Bedford—New Bedford, 3; Fall River 2.

At Hanover—Amherst, 7; Dartmouth, 4.

Medical Session at Portland Closed.

Portland, Me., June 4. The Maine Medical Association session closed today. The next meeting will be held at Portland the first Wednesday, Thursday and Friday in June, 1898. The following appointments were made:

Visitors to Maine insane hospital—Drs. A. S. Thayer, Portland; J. T. Bennett, Portland; W. P. Giddings, Gardiner.

To Portland schools for medical instruction—Drs. C. B. Sylvester, Harrison; C. H. Caulston, Brunswick.

Medical school of Maine (2 years)—Dr. A. D. Bluber, Bath.

Delegates were appointed as follows:

American Medical Association—Drs. L. B. Foster, Portland; A. S. Thayer, Portland; J. K. Phillips, Bangor.

New Hampshire—Drs. J. D. Cochrane, Saco; A. H. Weeks, Bar Mills.

Vermont—Drs. F. E. Small, Portland; J. B. O'Neil, Portland.

Massachusetts (1898)—Drs. D. A. Robinson, Bangor; J. F. Smith, Bangor.

Rhode Island—Drs. J. B. Thornton, Boston; E. M. Plummer, Charlestown.

Connecticut—Drs. O. A. King, Portland; I. E. Kimball, Portland.

New Brunswick—Drs. J. A. McDonald, Eas. Machias; F. A. Chandler; Addison.

Maritime Medical Association—Drs. Concreley, Bangor; L. H. Wheeler, South Brewer.

Mr. Dingley at Home.

Lewiston, Me., June 4. Congressman Dingley arrived home this afternoon on a flying visit.

A DOUBLE TRAGEDY.

Two Apologies for Human Beings Fought Duel to the Death with Axes.

Little Rock, Ark., June 4. A double tragedy was enacted in the woods four miles from Cabot, a small town in Pulaski county, last evening.

C. G. Barrentine and John Brown fought to a finish with axes, and the fight lasted until both received their death wounds.

They had a difficulty over a settlement.

High Hat Nuisance.

San Francisco, June 4. Mayor Phelan has approved the order of the board of supervisors prohibiting the wearing of high hats in theatres, and the order which is now a law will be rigidly enforced.

British Steamer Ashore.

St. Louis, June 4. The British steamer Ethelgonda, Captain Gooding, from Buenos Ayres May 15 for Boston, is ashore near Miccud, on the east coast of the island.

A Hanging at Columbus, Ga.

Columbus, Ga., June 4. Henry White, aged 23, was hanged here this afternoon for his share in the murder of three policemen and the wounding of a fourth last October.

THE NEWS TEE.

Senate Made Little Progress With Tariff Bill Friday.

A Good Deal of Talk on Matters Long Ago Settled Finally.

Lively Colloquies of No Account Took Up Valuable Time.

Only Two Pages of Bill Gotten Through With During the Day.

Washington, June 4. The senate had a period of speech making today and as a result little progress was made on the tariff bill. The advance covered about two pages, or seven paragraphs, and brought the Senate up to the wool schedule, the first item of which was considered but not completed.

Mr. Mantle (Mont.) spoke for two hours on the wool schedule, urging increased rates for the wool grower, and Mr. Butler (N. C.) made a plea in behalf of an income tax.

Mr. Butler had no sooner started than he was involved in a lively colloquy with Mr. Cullom (Ills.). The North Carolina Senator referred at the outset to recent supreme court decisions on the income tax and on the anti-trust law. He added an expression of surprise at the indecent haste with which the pooling bill was being urged before Congress immediately after the decision of the supreme court on the anti-trust law.

This aroused Mr. Cullom, chairman of the Interstate Commerce Committee now considering the pooling bill, to a spirited reply.

The Senator from North Carolina was making statements about which he knew nothing, said Mr. Cullom. The pooling bill had been before Congress for months before the supreme court decision and it sought to strengthen the Interstate law. He resented the statement of "indecent haste" and said such a characterization was a misrepresentation of facts.

Mr. Chilton (Texas), another member of the committee, here took a hand, joining issues with Mr. Cullom. Mr. Chilton said he had been on the committee for two years and he had never known of the pooling bill being pressed until after the recent supreme court decision against railway pooling.

He differed in toto, he said from the chairman of the committee that the pooling bill sought to strengthen the law. In his judgment it would destroy the interstate commerce law and the passage of the bill would be a fatal experiment.

Mr. Butler, resuming, said Mr. Chilton's statement had fully justified his original assertion, and he would leave it to the public to judge whether there was indecent haste. He would, he said, insist on the consideration of a measure authorizing an income tax, before any pooling bill was before the Senate. He declared that the pooling bill was in the interest of the most gigantic trust in existence, compared with which all other trusts are pigmies.

The consideration of the tariff bill by paragraphs was then begun. Lead ore, lead dross and metallic mineral substances, (170 to 181 inclusive) were passed over.

The mica paragraph (182) led to a contest. Senator Pettigrew (S. D.) moved to increase the rate by adding a specific tax of 10 cents per pound in addition to the rate in the bill of 10 cents ad valorem.

Mr. Pettigrew spoke of the mica deposits of South Dakota, which he said could not be properly developed without the increased rates proposed. Mr. Chandler (N. H.) also urged the absolute necessity of an ample duty on mica in order to develop the rich mica deposits in this country, as against East Indian mica, produced with labor costing 20 cents a day.

Mr. Pritchard (N. C.) proposed a substitute fixing the rate on rough mica at 15 cents per pound and on cut mica at 30 cents per pound.

The substitute was accepted by Mr. Pettigrew.

Mr. Vest resisted the change, saying that one of these rates was five times the Dingley rate and the other was ten times the Dingley rate. He presented a letter from Edmund Weston, an authority on electrical affairs, saying that mica was an essential raw material to the electrical industry and that the class of mica requisite for this service could not be found in the United States.

When the fraud of undervaluation in mica was referred to by Mr. Pritchard Mr. Gray stated that the best means of stopping a fraud was to make mica free. He referred to enterprising Americans who had gone to Greenland and developed mica fields there and who were now to be shut out.

Mr. Lodge (Mass.) urged that the rates proposed were essential to offset the cheap labor of the Indian mica sent to this country and he characterized Mr. Gray's proposition as free trade in its worst form.

This brought out a speech from Mr. Pettigrew which attracted much interest in view of the doubt as to his attitude toward the bill. The issue of free trade and protection was settled forever in this country, he declared. No political party would ever again come to power on an issue of free trade and no Senator would ever enter this Senate on a platform of free trade.

Senators might speak in favor of free trade for South Dakota's mica but they would not favor it for their own industries. The issue was now a contest over schedules only and it had ceased to be a question on which two great political parties could be divided. The great issues before the people today did not relate to schedules but to the greater questions as to whether a government of plutocracy and corporations shall take the place of the rule of the people.

After further discussion, the mica paragraph again went over, also nickel.

The succeeding paragraph relating to pens, penholder tips and pins was agreed to as reported.

The quick silver paragraph was contested. Mr. Allison offered a committee amendment raising the rate to seven cents a pound.

Mr. Vest and Mr. Jones (Ark.) opposed the amendment and Messrs. Stewart (Nev.) and Perkins (Cal.) supported it. The committee amendment was agreed to.

On type metal, Mr. Jones (Ark.) moved to reduce the rate from 1½ to ¾ of a cent on the lead in such type metal and from 25 per cent. to 15 per cent. on new type. The amendment was disagreed to—yeas 18, nays 28.

Watches, watch movements, etc. (189), went over at the request of Mr. Lodge.

In the zinc paragraph (190) Mr. Allison proposed a committee amendment reducing the rates from 1½ to 1¼c per pound on zinc in blocks or pigs and from 2½ to 2c per pound on zinc in sheets.

Mr. Vest protested against the proposed rates, saying that there were zinc mines in Missouri and he had not heard that increased duties were desired.

Mr. Allison said the rates were necessary and were in the nature of a compromise, midway between the McKinley and Wilson rates.

Mr. Vest moved to substitute the Wilson rates on zinc. Rejected, 18 to 28.

Mr. Allison's amendment and the paragraphs as a whole were agreed on.

On paragraph 191, covering articles of metal, not otherwise provided for, Mr. Jones moved to reduce the rate from 45 per cent. to 35 per cent.; rejected, 20 30. This brought the Senate up to schedule D, relating to wood and manufactures of wood.

On paragraph 191 covering timber, hewn, sided or squared or round, timber used for spars or in building wharves, Mr. Allison moved a committee amendment increasing the rate 1c per cubic foot.

Mr. Gray asked why timber was taken from the free list, to which Mr. Allison responded that the first reason was to raise revenue, and the incidental reason was to afford protection to a vast industry.

Mr. Gray answered that the millionaire owners of timber lands were not mendicants, and there was no reason why they should receive a toll wrung from the American home builders. He protested against it, also because it placed a premium on the destruction of our own forests, particularly our white pine.

Mr. Allison's amendment was agreed to, but the paragraph was not finally disposed of when the bill was laid aside.

The House amendments to the bill to prevent collisions on inland bays and waters of the United States, except the great lakes, was agreed to.

At 5.10 the Senate held a brief executive session and then adjourned.

REVIEW OF TRADE.

Most Important Statistical Investigation Ever Made of Business Failures.

New York, June 4. Bradstreet's publishes today the results of the most important statistical investigation ever made concerning business failures in various lines of trade. It covers the past three years and the summary of its results presents the total number of failures in lines of business in which there were ten or more annually during the three years named. Purely commercial enterprises, wholesale and retail are seen to furnish 70 per cent. of the business failures each year and manufacturing embarrassments about 20 per cent.

Out of the increase of nearly 2,100 failures in 1896 compared with 1895, 1,135 or more than one-half, were of retail concerns. The counting of the total number of individuals, firms and corporations in business in 37 groups of the more important lines of trade is an unprecedented work. These totals constitute what may be termed the business population of the country in these lines and permit with the totals of failures in these lines the calculation of the commercial death rate in the departments or lines of business specified. This record shows that in 1896, 77 out of every 1,000 clothing concerns and 51 out of every 1,000 bicycle houses failed in business. This two lines had relatively the greatest commercial mortality last year.

The rate throughout the country in all lines last year was 14 commercial deaths out of every 1,000 in business. Commercial failures were relatively most numerous after the two lines specified among manufacturers of or dealers in hats, furniture, glassware, dry goods, notions, woolens, jewelry, lumber and hardware. After that the rate of embarrassment approximated more nearly the nominal.

Dun's Review.

R. G. Dun & Co. in their weekly review of trade will say: The statement of failures in May by branches of business gives much encouragement. In amount of defaulted liabilities the month was the smallest since September, 1895; in manufacturing liabilities the smallest since November, 1895, and in trading liabilities, the smallest except the last month since September, 1894. Failures of general stores have not been as small in any other month as in May, 1897.

In only two months out of 36 have there been smaller failures in boots and shoes and miscellaneous trading, only 4 in boots and hats, only 5 in groceries and not one trading class in that month has reported failures larger than in half the preceding months, though furniture failures were rather numerous. In clothing manufacturing the month was the smallest except four out of 36, except 6 in chemicals, 6 in woolen goods, 7 in machinery, lumber and miscellaneous manufactures, and exceeded the average only in iron and cotton goods and earthenware, owing to a few failures of exceptional size, which nobody can mistake of such returns.

The statement, that, excepting for the temporary depression in prices, the volume of business transacted is now larger than it was in 1892, the year of the greatest prosperity—has been questioned by some. But a comparison of prices this week in the leading branches of manufacture not only confirms that view, but shows a remarkable similarity to the course of prices in the earlier months of 1879, when the most wonderful advance in production and prices ever known in this or any other country was close at hand. The key of the situation is the excessive production of some goods in advance of an expected increase in demand.

So in 1879 consumption gradually gained month by month until suddenly it was found that the demand was greater than the possible supply. All know how prices then advanced and the most marvellous progress in this story of any country resulted within two years. Reports from all parts of the country now show that retail distribution of products is unusually large and increasing.

There is no improvement in the market for farm products. Cotton is not higher, nor is there any satisfactory demand for woolen goods, and the sales of wool for the week have been only 5,835,000 pounds and for the five weeks 34,011,400, against 26,300,150 in the corresponding weeks of 1892.

The boot and shoe manufacturers have a larger business also, in part because many have made the concessions in price reported last week. Shipments from the East for five weeks have been 339,754 cases, against 330,260 last year.

The iron industry is apparently expanding production and ascertainly growing larger contracts in part, because of very low prices, one cent being made for beams.

Tin is very firm in spite of a visible supply of 34,130 tons at 13.5 cents, and there are large dealings in copper, not above 11 cents for lake. Lead is in fair demand at 3.25 cents and tin plates are still selling at $3.30 for full weight American.

Crop prospects are so good that the rumors customary at this season have no attention. The receipts at western points are 2,053,795 bushels, against 3,006,476 last year and the Atlantic exports, flour included, were 2,565,787 bushels, against 2,330,832 last year.

The enormous burge of corn continues, receipts having been 5,831,024 bushels, against 2,600,884 for the same week last year, and the exports were 1,920,553 bushels against 1,201,310 last year.

Failures for the week have been 241 in the United States, against 234 last year, and 32 in Canada against 29 last year.

CHANGE IN THE RULE.

Appointments to Postoffices Likely to Come Along Lively Now.

Washington, June 4. The rule announced shortly after the administration assumed charge that postmasters would be allowed to serve out their full terms unless removed for cause, is modified and it is expected that wholesale appointments to postoffices will be made soon.

It was officially announced today that the President and Postmaster General will consider as having expired all postoffices which are due to expire between now and July 15.

It is understood that the matter was discussed and the decision reached at today's cabinet meeting. The reason assigned for the modification of the announced policy of the administration is that it is the desire of the Postoffice Department to fill as many offices as possible before the expiration of the fiscal year July 1st, in order that accounts may be begun with the new quarter.

Oldest Newspaper Man Gone.

Indianapolis, June 4. Wm. F. Clark, Sr., is dead. He was supposed to be the newspaper worker and editor of longest continuous service in the country. With the exception of three years he had been identified with the press since his 14th year and was 88 years of age. His house at Mercer, Pa., was formerly a station on the "underground railway" that took negroes to Canada.

Found Guilty of Libel.

Salem, Mass., June 4. In the O'Sullivan libel case at 10.20 o'clock tonight the jury returned a verdict of guilty upon all three counts of the indictments.

A GREAT DOWNPOUR.

Terrific Storm in Nashua, N. H., Friday Afternoon.

Hundreds of Houses and Several Factories Flooded in Short Order.

Lightning Struck in Several Places—Much Damage Done There.

Nashua, N. H., June 4. The severest storm that has raged in this city for many years began at 2 this afternoon and in half an hour 1¾ inches of rain fell.

Hundreds of houses were flooded and damage to private residences will amount to many thousands.

At Esterbrook & Eaton's shoe shop the engine room was flooded and the shop had to shut down. At Gross & Tolle's lumber shop the engine room and cellars were flooded.

The stock of Chamberlain Patten & Co., dry goods dealers was badly damaged. At the Whitney cafe the water was 3 inches deep on the floor and the Lunt cafe was severely wet down. Lightning struck trees and barns and ran to a house. In many cases where bath rooms are located on the second floor the back water from the sewer flooded the houses. Over 600 hens were drowned.

FOREIGN NEWS.

Our Monetary Commission.

Paris, June 4. It is learned from an authorized French source that the letters of credence presented to President Faure by Senator Edward O. Wolcott, of Colorado, and his colleagues of the United States Monetary Commission, former Vice President Adlai E. Stevenson, of Illinois, and Gen. Chas. Jackson Paine, of Massachusetts, are as ministers plenipotentiary to France, Great Britain and Germany, with the mission, in concert with the United States ambassadors to those countries, to discuss monetary questions and come to some agreement on bimetallism.

President Faure carefully avoided making a statement to them at the audience which he accorded to the commissioners at the Elysee Palace on Wednesday last which might be interpreted as a promise to take any steps in the matter.

French President to Visit Czar.

Paris, June 4. It is announced that the date of M. Faure's departure for St. Petersburg to pay a return official visit to the Czar has been definitely fixed for July 25.

He will travel by sea and will be accompanied by M. Hanotaux, minister of foreign affairs.

British Ship Abandoned.

London, June 4. The British ship Kinkora, Capt. McMurtry, from Vancouver, B. C., March 13th, for this port, encountered a violent storm on the North Pacific ocean and became so disabled that she was abandoned May 1, in lat. 10, long. 109.

Part of her crew reached Acapulco, on the west coast of Mexico, yesterday, and the remainder are safe at Clipperton Island, about 700 miles off the coast.

Reported Murders Not Confirmed.

Washington, June 4. No confirmation of the reported murder by Indians of Ronald H. and Peter M. Dorland, at Mount Wasatch, in the far West, has been received at the Indian office.

The men reported killed were formerly of Oakville, Canada.

True Bill Against Luetgert.

Chicago, June 4. The grand jury this afternoon voted a true bill against A. L. Luetgert, the rich sausage maker, charging him with the murder of his wife. The indictment will not be returned until to-morrow.

FINANCIAL AND COMMERCIAL.

Monetary Quotations.

New York, June 4. Money on call easy at 1¼ [illegible].

Prime Mercantile paper, 3½@4.

Sterling Exchange—easier, with actual business in bankers' bills at 4.86¾@4.87 for demand and 4.85¾@4.86 for 60 days.

Posted rates, 4.86@4.87 and 4.88@4.88½.

Commercial bills, 4.85@00.

Bar silver, 60.

Mexican dollars 47¾.

Government bonds were strong.

State bonds were dull.

Railroad bonds were strong.

BONDS.

U S new 4s, reg	124	Erie Gen. 4s	65
do coup	124½	do 1sts	000
United States 4s	110¾	Kan Pac consols	70
do coup	112¾	Oregon & Nav 1sts	115
Denver & R G 1sts	100¾	Union Pacific 1sts	103

STOCKS.

Atchison	11¾	Northwestern	105¾
Central Pacific	8¾	do preferred	153
Chesapeake & Ohio	17¾	Ontario & Western	14¾
Chicago & Alton	148	Reading	20¾
do preferred	160	Rock Island	65¾
Chicago, B & Q	70¾	St Paul	77¾
Del & Hudson	104¾	do preferred	133
Del & Lack	147	St Paul & Omaha	58
Denver & R G	9¾	do preferred	140
Erie	13	St Paul, M & M	117
do preferred	31¾	Texas Pacific	9¾
Illinois Central	90	Union Pacific	7
Lake Erie & West	13¾	Wabash, St L & P	5¾
Lake Shore	165	do preferred	13¾
Louis & Nash	47¾	Boston & Maine	158
Manhattan "L"	84¾	N Y & N E	38
Mexican Central	8	Old Colony	176¾
Michigan Central	97¾	Adams Express	149
Minn & St L	19	American Express	111
do preferred	77	United Express	38
Missouri Pacific	15¾	Homestead	35
N J Central	75¾	Ontario	6¾
N Y Central	103¾	Pacific Mail	27
N Y, C & St L	12	Pullman Palace	159¾
do preferred	60	Sugar	117
Northern Pacific	13	Western Union	103¾
do preferred A.J.	38¾		

New York Produce Market.

New York, June 4. Flour—receipts, 25,034 bbls; sales, 1,500 packages; firm; City mills patents, 4.90@5.30; winter patents, 4.40@4.60; City mills clears, 4.75@4.90; winter straights, 4.25@4.40; Minnesota patents, 4.25@4.50; winter extras, 3.00@3.75; Minnesota bakers, 3.40@3.65; winter low grades, 2.00@2.90.

Wheat—Receipts 61,700; sales 1,320,000; opened firm on higher cables, advanced on foreign buying and covering, but later reacted under local realizing; July, 73¾@74¼; Sept., 70¾@71¼; Dec., 71@71¾.

Rye—steady; No. 2 western, 35¼ cif Buffalo.

Corn—Receipts, 145,325 bushels; sales, 25,000 bushels; quiet, but firm on continued unfavorable crop news; Sept., 30¾@3.

Oats—receipts, 220,200 bushels; sales, 5,000 dull but steady; Sept., [illegible].

Beef—quiet; family, 9.50@10.50; extra mess, 7.00@8.00; packet, 8.00@9.00.

Pork—easy; mess, 8.50@9.00; family 9.50@10.50; short clear, 9.50@10.75.

Lard—quiet.

Butter—receipts, 10,700 pkgs; steady; state dairy 10@14½; do creamery, 11@15½; Elgins, 15; factory, 7@11½; western creamery, 11@15½.

Cheese—receipts, 5,493 pkgs; steady; state large 8@[illegible]; do small, 8@[illegible]; part skims, 3@6¼.

Eggs—receipts, 12,694 pkgs; steady; state and Penna, 11@12; western, [illegible].

Sugar—raw, firm; fair refining, 2¾; centrifugal, 96 test, 3¼; refined, firm; crushed, 5¼; powdered, 4¾; granulated, 4¾.

Petroleum—quiet; refined imports, 6.00@6.05.

Coffee—dull; No. 7, 7¾.

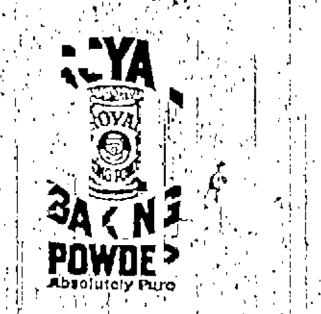

Royal makes the food pure, wholesome and delicious.

ROYAL BAKING POWDER Absolutely Pure

ROYAL BAKING POWDER CO., NEW YORK.

Hot Weather Beverages

should be served in thin blown glasses. Have you everything you will need in this line?

If you haven't we have. We can supply you with any shape or size of tumbler or stem glass for cooling drinks.

Better get ready now for hot weather when it does come.

P. H. VOSE & CO., 59 MAIN STREET. "Walk in and look around."

NOTICE

Intending to commence the improvements on my conservatories on June 15th, I will sell my bedding plants, including Geraniums, Heliotrope, Coleus, Verbenas, etc., at 75c and $1.00 per dozen. Asters and annuals of all kinds from choice imported seed, 25c a dozen.

We lead in new and beautiful Floral Designs. Societies will do well to consult us before placing their orders.

The Largest and Most Modern Floral Establishment east of Boston.

ADAM SEKENGER, FLORIST, 32 NEWBURY STREET.

Branch with Caldwell Sweet, 17 Main Street.

INVESTMENTS

engage the thought of the average business man too little when investing outside of his commercial lines. Our treatise on

MUNICIPAL BONDS,

simplifies the matter. Ask for it.

TYLER, FOGG & CO., Nichols Building, Bangor Me.

STEAMBOATS.

Boston & Bangor Steamship Co.

Service Increased to Five Trips a Week.

Steamers Penobscot and City of Bangor in Commission.

Commencing Tuesday, May 4th, 1897, Steamer PENOBSCOT will leave Bangor for Boston, via Hampden, Winterport, Bucksport, Searsport, Belfast, Camden and Rockland, on Mondays and Fridays at 12 noon.

Steamer "CITY OF BANGOR" will leave Bangor for Boston via Winterport, Bucksport, Belfast Camden and Rockland on Tuesday, Thursday and Saturday at 2 p. m.

RETURNING:

From Boston daily except Thursday and Sunday at 5 p. m.

From Rockland daily except Friday and Monday at about 5 a. m., Camden at 6 and Belfast at 7.30, Bucksport at 9 and Winterport at 9.30.

From Searsport at 8.10 and Hampden at 11.30 Tuesdays and Sundays.

Steamer ROCKLAND will be withdrawn from local service after May 1.

HENRY T. SANBORN, Agent, Bangor.
WILLIAM H. HILL, General Manager, Boston.

Bangor & Bar Harbor Steamboat Co.

Three Trip Arrangement, May 1st, 1897.

STEAMER CIMBRIA

will leave Bangor every Tuesday, Thursday and Saturday at 7.30 a. m., touching at Riverlandings and Castine, Islesboro, Hugh's Point, Sargentville, Deer Isle, Sedgwick, Bass Harbor, S. W. Harbor, N. E. Harbor, Sea Harbor, arriving at Bar Harbor at 6 p. m.

Brooklin Saturdays only.

Fare to Bar Harbor, $1.50.

Meals served.

RETURNING.

Leaves Bar Harbor every Monday, Wednesday and Friday at 7 a. m., touching above landings and arriving in Bangor at 5 p. m.

Brooklin Mondays only.

Goose Cove landing discontinued.

GEORGE H. BARBOUR, Prest.
H. W. BARBOUR, Manager.

REAL ESTATE

FOR RENT—Tenement No. 17 Garland Street, 9 rooms. M. LINCOLN.

FOR SALE—A new house of six rooms on Pearl street. Your rent money will pay for it. Apply to 117 Exchange street, Room 5.

FOR SALE. House lots on Ohio, Highland, Jackson, Montgomery, Leighton, Fountain, Norfolk and Grant streets. M. Lincoln, 84 Exchange St.

Wanted, Lost, Found, To Let, Etc.

Advertisements under the head of wanted, lost, found, to let, etc., not exceeding four lines, 10 cents each insertion when prepaid. When not prepaid regular advertising rates will be charged.

SURE CORN SALVE. This salve is a sure cure for hard and soft corns. I make it myself and know what it is. Can furnish testimonials of cures in Bangor. Price, 25c. MISS MARY JIMMO, 67 Pearl street, Bangor.

WANTED—A competent cook at MRS. CHARLES STETSON'S, corner of Broadway and Somerset Sts.

LOST—A small black Cocker Spaniel, three to four months old. Small white spot on neck. Reward if returned to 111 Broadway.

WANTED—A girl for house work. Good cook. References required. Call at 36 Fifth St. mornings or evenings. [illegible]

Great Sales

proved by the statements of leading druggists everywhere, show that the people have an abiding confidence in Hood's Sarsaparilla. Great

Cures

proved by the voluntary statements of thousands of men and women show that Hood's Sarsaparilla does possess

Power

over disease by purifying, enriching and invigorating the blood, upon which not only health but life itself depends. The great

Success

of Hood's Sarsaparilla in curing others warrants you in believing that a faithful use of Hood's Sarsaparilla will cure you if you suffer from any trouble caused by impure blood.

Hood's Sarsaparilla

Is the One True Blood Purifier. All druggists. $1. Prepared only by C. I. Hood & Co., Lowell, Mass.

Hood's Pills are easy to take, easy to operate. 25 cents.

Whig and Courier

BY BOUTELLE BROTHERS.

All business letters should be addressed to Boutelle Brothers, and communications intended for publication should be addressed: "Editor of Whig and Courier."

SATURDAY, JUNE 5, 1897.

Brief Truths.

President McKinley continues to happy faculty of stating important truths in terse sentences, so noticeable in his brief speeches during the last campaign. While in Philadelphia this week he addressed a gathering of business men at a banquet and aroused the greatest enthusiasm. We quote a few crisp sentences as follows:

"I must tell you that from first to last, I have been deeply impressed with the scenes witnessed in Philadelphia to-day; witnessing the remarkable spectacle of the representatives of all the American Republics, with the products of their skill and their soil in one common warehouse for comparison and observation, thanks to Dr. Pepper and the Philadelphia Museums. (Great applause.)

"The first great convention of these Republics was organized by the matchless diplomacy of that specialist American, James G. Blaine. (Cheers and tremendous applause.)

"Seven years ago he brought the Governments of this continent together and taught the doctrine that the genuine reciprocity in trade required reciprocity of information. (Great applause.)

"But let me tell you, my countrymen, that resuscitation will not be promoted by recrimination. (Applause).

"The distrust of the present will not be relieved by a distrust of the future. (Applause).

"A patriot makes a better citizen than a pessimist. (Great applause). And we have got to be patient. (Applause).

"Much as we want to move out of the old house, we cannot do it until the new one is finished. (Cheers and applause).

"A tariff law half made is of no practical use except to indicate that in a little while a whole tariff law will be done (applause), and it is making progress. (Great applause.)

"It is reaching the end, and when the end comes we will have business confidence and industrial activity. (Renewed cheers and applause). Let us keep steady heads and steady hearts. (Applause.)

"The country is not going backward, but forward. (Applause.)

"American energy has not been destroyed by the storms of the past. (Applause.)

"It will yet triumph through wise and beneficent legislation. (Great cheering.)

"We are now getting ready to move out of the old house. The work is well under way on the new house, but is not yet ready for use. Unfortunately the architects now employed are not as rapid in their movements as those who commenced the work, although the progress from day to day is greater than the people anticipated. In the meantime the pessimists and demagogues will not shake the faith of the people in the soundness of the principles of protection."

Effectively Answered.

Replying to the senseless chatter of Simpson and Lewis and other self-constituted leaders of the Democratic minority in the House, to the effect that legislation is being neglected, Congressman Grosvenor, of Ohio, said:

"We have done exactly what we came here to do. We did not come (addressing the Democratic side of the House) by your suggestion. We are not going by your suggestion, and we will not shape our action while here as your suggestion. (Applause on the Republican side.) You want to legislate! Why, if any of these bills you are talking about should come up, four out of five of you would vote against any one of them.

"The gentleman from Kansas eloquently pleads for the soldier. We are paying out to-day at the ratio of $150,000,000 per annum to the soldiers of the United States of America, and I have not heard a great many of them making complaint that the amount was not great enough. We have about $400,000,000 of revenue of every description coming into the treasury, and we are paying out three-eighths of it to support the soldiers of the country. And you on the other side do not like it!

"But if there was a bill here to add $10 to $1 nine out of ten of you would vote against that bill. (Applause on the Republican side.) So the proposition is a very easy one, and the wild and senseless land bubble talk that has been going out of the country should be rebuked.

"Gentlemen, this tariff legislation is moving at a ratio equal to the most rapid movement of legislation of this magnitude. It passed this House with a rapidity that surprised the country. But will pass the Senate. (Derisive laughter on the Democratic side.) Yes; and in that connection I may say to day the people of the country stand in an overwhelming majority in favor of the House bill. (Applause on the Republican side.) And I can tell you something more than that, gentlemen. When the Senate bill comes back here and the action of the joint conference shall be had, the people of the country will be satisfied with the result. The Republicans will have executed their duty. They will have responded to the call of the President, and you may call on the rocks and mountains to hide you from the wrath of the people in the future. (Applause on the Republican side.)

Contradictory Charges.

The St. Louis Globe-Democrat says: It is amusing to place together the two leading charges made against the Republican party by the Democratic press. The first is that the business depression of the last four years was caused by latent conditions prepared by the Republicans and handed over in 1893. The second is that a full tide of national prosperity has not appeared during the second month of the new Republican Administration. These accusations are contradictory and damaging excuses. They not only conflict but involve a compliment not intended. As for the subtlety of the Republicans in preparing a disguised packe and unloading it upon the Democrats, that is a fantastic idea. Up to the last month of the Harrison Administration the Treasury reported a surplus. Then the Democrats took hold, having been intrusted with full control of the Government for the first time in more than thirty years. It was their business to avert dull times and strengthen the national revenue, and they should have thanked fortune that the difficulties were only "latent," not yet visible or urgent.

But a few months of untrammelled Democratic rule elapsed until the people discovered that the country had fallen into incapable hands. Everything went wrong. The national revenue fell off and a heavy deficit appeared to take the place of the long-established surplus. An insufficient and politically shapeless tariff bill was passed. It had the double fault of violating the pledge of the party platform and of failing to meet current expenses. The industries of the country languished, business confidence was lost and new ventures were indefinitely postponed. From this state of demoralization and distress sprang a revolutionary Democratic fusion and attack upon the standard of values, threatening to reduce it one-half. Here was Pandora's box with a vengeance, and yet the Democratic explanation is that the Republicans had laid a trap years before. Why the Democrats failed to avoid all traps is not cleared up. It is imperative that a party in full control should at least have that much gumption.

On the 4th of March, a little more than two months ago, the Republican party took charge in Washington of a large assortment of Democratic debts, deficits, complications and tariff absurdities, and, at the same moment, the Democrats demanded immediate good times. Mr. Bryan is reported to have recently asked a crowd, "Have you seen the General?" In reply to the query, "What General?" his reply was, "Why, General Prosperity." In less than ninety days, the Republicans are expected to restore the country to buoyant conditions. They have never failed heretofore to do it in due time. Whatever of statesmanship and courage was necessary they have supplied. They are now engaged in framing the sort of tariff it was pledged to, which is precisely where the Democrats showed one of their vulgarities of bad faith. The indictment from the Democrats is not in the form of latent evils. They are numerous, positive and pressing. But the Republican party expects to make short work of them on this as on former occasions.

PRACTICAL painters everywhere use and recommend Pure White Lead (see list of brands which are genuine) and Pure Linseed Oil, because they make not only the cheapest but by far the best paint. In fact you cannot afford to use anything else.

FREE By using National Lead Co.'s Pure White Lead Tinting Colors, any desired shade is readily obtained. Pamphlet giving valuable information and card showing correct colors for use, also card showing pictures of twelve houses of different designs, painted in various styles or combinations of shades, forwarded upon application to those intending to paint.

NATIONAL LEAD CO., BOSTON BRANCH,
Cor. Congress and Purchase Sts., Boston, Mass.

CARTER'S LITTLE LIVER PILLS

SICK HEADACHE

Positively cured by these Little Pills.

They also relieve Distress from Dyspepsia, Indigestion and Too Hearty Eating. A perfect remedy for Dizziness, Nausea, Drowsiness, Bad Taste in the Mouth, Coated Tongue Pain in the Side, TORPID LIVER. They Regulate the Bowels. Purely Vegetable.

Small Pill. Small Dose. Small Price.

THE BANGOR CARPET STORE
75 CENTRAL STREET
THOS. T. TABOR, Prop.
Is now ready to dust your carpets and rugs CLEAN. Send or bring in your orders and receive prompt attention. may29 T,Th

SPECIAL NOTICE.
MOTHS and CARPET BUGS! OTHER BUGS!
Clear them out with our
ANTI-MOTH COMPOUND,
—OR OUR—
...Buffalo Bug Destroyer...
WE HAVE
MOTH BALLS,
INSECT POWDER,
CHLORIDE OF LIME,
SULPHUR CANDLES,
CONCENTRATED LYE,
COPPERAS,
and other Disinfectants.
This is a Good Time to Buy.
AT HARLOW'S DRUG STORE.
may14 4WT

Notice of Foreclosure.

Whereas Geo. D. B. Burgess, of Balsam, in the County of Penobscot and State of Maine, by his mortgage deed dated Feb. 1st, 1890, and recorded in Penobscot Registry for Deeds, Vol. 561, Page 296, conveyed to Lewis Parker, late of Bangor, deceased, a certain piece of real estate situated in Bangor, in said County of Penobscot, and bounded and described in said mortgage as follows: "The Southerly tenement of the double tenement house and lot on the easterly side of Essex Street, Bangor, formerly the property of my late mother, Rachel Sargent, and owned by her at the time of her death, of which I am the only heir, and as such am now the sole owner thereof. For description more full see mortgage from Lewis Parker to J. W. Hallaway, recorded in Penobscot Registry, Vol. 531, Page 469, and the various assignments and foreclosures thereof and deeds referred to in same;"

And whereas Franklin A. Wilson, surviving Executor of the last will and testament of the said Lewis Barker, deceased, by his assignment dated Jan. 6th, 1892, and recorded in said Registry, Vol. 620, Page 7, assigned said mortgage to Lewis Barker and Alice E. Barker, and whereas the condition of said mortgage has been and remains broken, the undersigned, Lewis Barker and Alice E. Barker, minors, under the age of twenty-one years, by their lawful guardian, Thomas H. Wentworth, by reason of the breach of the condition thereof, claim a foreclosure of said mortgage and give this notice for that purpose.

LEWIS BARKER,
ALICE E. BARKER.
By Thos. H. Wentworth, their Guardian.
May 28th, 1897. 22jw3w

The Century
IN 1897.
ALL NEW FEATURES.

The Century will continue to be in every respect the leading American magazine, its table of contents including each month the best in literature and art. The present interest in American history makes especially timely a Great Novel of the American Revolution, the leading serial feature for 1897, and the masterpiece of its author, Dr. S. Weir Mitchell. The story, "Hugh Wynne, Free Quaker," purports to be the autobiography of its hero, an officer on Washington's staff. Social life in Philadelphia at the time of the Revolution is most interesting ly depicted, and the characters include Washington, Franklin, Lafayette, and others well known in history. It is safe to say that the readers of this great romance will obtain from its clear idea of the people who were foremost in Revolutionary days, and of the social life of the time, than can be had from any other single source. The work is not only historically accurate, but is a most interesting story of love and war. The first chapters are in November number. Howard Pyle will illustrate it.

Campaigning With Grant, by General Horace Porter, is the title of a series of articles which has been in preparation for many years. General Porter was an aide on General Grant's staff and a close friend of his chief, and the diary which he kept through the war is the basis of the present articles, which are striking pen-pictures of campaign life and scenes. They will be fully illustrated. The first one is in the November Century.

A new novel by Marion Crawford, author of "Mr. Isaacs," "Dr. Claudius," "To Leeward," etc., entitled "A Rose of Yesterday," a story of modern life in Europe, with American characters, begins in November. The first of a series of engravings, made by the famous Wood-engraver, T. Cole, of the old English masters also is in this issue. New features will be announced from time to time.

Superb Art Features. The Best Short Stories.

$4.00 a year, 35 cents a number.

All dealers take subscriptions, or remittances may be made direct to the publishers by money or express order, check, draft, or registered letter.

THE CENTURY CO., Union Square, N.Y.

Harper's Magazine
IN 1897.

Fiction: The Martian, the new novel by Du Maurier, the expected successor to "Trilby," begins in October Number, 1896, with illustrations from the author's drawings. A new novel by Frank R. Stockton—developing a twentieth Century Renaissance—full of humorous situations and characterization. Illustrated. A Pair of Patient Lovers, by William Dean Howells. Other striking novelettes by American authors. Short stories by Mark Twain, Thomas Nelson Page, Richard Harding Davis, Owen Wister, John Kendrick Bangs, Ruth McEnery Stuart, Octave Thanet, Mary E. Wilkins, and other popular writers.

Science: Story of the Progress of Science during the Nineteenth Century, a series of papers by Dr. Henry Smith Williams, amplificated by contributions on special subjects by expert scientists. Articles on the relations of curious psychological manifestations to physiology, by Dr. Andrew Wilson.

American Features: The Mexico of To-Day, a series by Charles F. Lummis, splendidly illustrated—the result of a recent visit to Mexico undertaken for Harper's Magazine. Mexico is pre-eminently a silver-producing country, and its monetary operations rest entirely on a silver basis. Owing to the keen discussion of certain economic problems in connection with issues of urgent importance in American politics, these papers will command general attention. American Historical Papers by Woodrow Wilson, John Bach McMaster, and James Barnes. The true story of Sheridan's Ride, by Gen. G. A. Forsyth. Continuation of Howells' Personal Recollections of eminent Harper's contributors.

Africa and the East: White Man's Africa, a fully illustrated series of papers by Poultney Bigelow, the result of personal observation during a recent trip to Africa, covering the whole field of European exploitation of that country. Illustrated articles by Stephen Bonsal on the transformations going on in Eastern Siberia, recently visited by the author. Hungarian Sketches, written and drawn by E. Hopkinson Smith. The full story of the recent Coronation of the Czar, by Richard Harding Davis, illustrated by R. Caton Woodville, who was commissioned by Queen Victoria to paint a picture of the ceremony.

Newspapers are not to copy this advertisement without the express order of Harper & Brothers.

Harper's Magazine, one year $4.00

Postage Free to all subscribers in the United States, Canada and Mexico.

Address—HARPER & BROTHERS,
P. O. Box 959, N. Y. City.

CASTORIA
The fac-simile signature of Chas. H. Fletcher is on every wrapper.

PRACTICAL painters everywhere use and recommend Pure White Lead (see list of brands which are genuine) and Pure Linseed Oil because they make not only the cheapest but by far the best paint. In fact you cannot afford to use anything else.

FREE By using National Lead Co.'s Pure White Lead Tinting Colors, any desired shade is readily obtained. Pamphlet giving valuable information and card showing correct colors for use, also card showing pictures of twelve houses of different designs, painted in various styles or combinations of shades, forwarded upon application to those intending to paint.

NATIONAL LEAD CO., BOSTON BRANCH,
Cor. Congress and Purchase Sts., Boston, Mass.

OLD GRIST MILL
HEALTH FOOD
DEMONSTRATION
FREE at TEA WHITE'S.

Don't fail to visit the OLD GRIST MILL FOOD EXHIBITION. This demonstration exceeds anything ever before undertaken in Bangor of a like character. It is novel and extensive, and for the purpose of proving to the public the excellence of OLD GRIST MILL entire wheat. This Wheat is a great success when made into bread, coffee, toasted wheat, &c., &c. Loaves of fresh bread from J. P. Finnigan's bakery and hot coffee will be freely given away. All persons, especially the ladies, are not only invited, but urged to call. You will be well paid and pleased with your visit to our store.

The exhibition commences Friday, May 28th, and ends Saturday night, June 6th.

TEA WHITE.

LADIES' DONGOLA OXFORDS.

LADIES' DONGOLA OXFORD, AA TO D WIDTH.

LADIES' DONGOLA BUTTON, AA TO D.

LADIES' DONGOLA OXFORDS, AA TO D.

OVERSTEAD'S
STRICTLY CASH AND ONE PRICE SHOE STORE.
21 HAMMOND STREET.

The People's Popular Grocery Store.
15 & 17 West Market Sq.,
BANGOR.
ADVERTISERS OF FACTS.
Danger's Pure Food Mart.

Soups and What They are Made of.

Tomato Soup is made from pure rich beef stock and puree of tomatoes.
Consomme Soup is the clean beef stock seasoned with celery.
Chicken Soup is made from pure chicken broth and rice and dice squares of chicken.
Mock Turtle Soup is made from stock of calves heads, the meat cut into dice squares to resemble in looks and taste green turtle.
Mulligatawney Soup is made from chicken stock, highly seasoned and thickened, and whole joints of chicken in the can.
French Bouillon is a clean beef stock highly seasoned.
Vegetable Soup is made from rich beef stock with all kinds of vegetables cut in dice squares.
Beef Soup is made from rich beef stock, carrots cut in dice squares, barley, and small dice squares of meat.
Pea Soup is made from rich beef stock and puree of split yellow peas.
Mutton Broth is made from rich mutton stock with barley and dice squares of the mutton and carrots.

We have these Soups in three brands—Alghieri's, Franco-American Food Co.'s, and Cowdrey's. Quart cans, full weight.

Cowdrey's - - 25c per can. $2.75 per dozen.
Franco-American 35c " $3.75 "
Three for $1.00.
Alghieri's, 40c to 50c per can. $4 50 to $5 75 per dozen.

BOYLES BOYLES

WE HAVE WHEELS FOR LADIES, GENTLEMEN, CHILDREN, IN OUR HEADS.

AND BARGAINS FOR EVERYONE.

New Bicycles for $35.00, $40.00, $45.00, $50.00, $60.00, $75.00, $80.00, $100.00, and it will pay you to investigate. Among others we have the famous

[illegible] and [illegible]

Please call and see them at

ANDREWS' MUSIC HOUSE,
98 MAIN STREET.

Whatever Your Sadness Years

this summer, it must be something that will be cool and comfortable, and not irritating to the little one's skin. I have everything in the line of infants' wear—shirts and bands of soft texture, flannels, both plain white and embroidered, baby socks and boots, and long and short dresses and coats in a variety of desirable 1897 pattern.

My stock includes a fine lot of white cambrics, dimities, and nainsooks—goods especially adapted for use in the making up of infants' dresses.

C. W. STEVENS,
Maker of Ladies' Fine Underwear,
61-93 MAIN STREET.
Jun3 TTs

[illegible]

A BRAND NEW SHOW! FUNNIEST FARCE COMEDY EVER SEEN IN BANGOR.
"O'REILLY'S RECEPTION," or "CASEY THE PIPER,"
WITH 10 STAR ARTISTS.
TWO NIGHTS AND A MATINEE.

The United Efforts
of the managers and patrons of the
Woman's Exchange,
have made it headquarters for all kinds of delicious cooking. All orders delivered if desired. Telephone 563.
may5 TTh

$5,000 4% School Bonds of Council Bluffs, Ia
$20,000 Steubenville, Ohio, 5% Bonds.
$10,000 Toledo, Ohio, 5% Bonds.
PRICE ON APPLICATION.
F. H. C. REYNOLDS & CO.,
7 Exchange Place, Boston

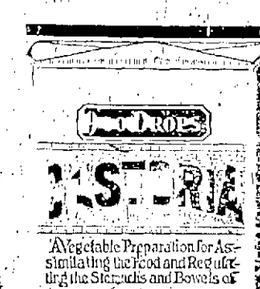

CHASTORIA
A Vegetable Preparation for Assimilating the Food and Regulating the Stomachs and Bowels of
INFANTS & CHILDREN.
Promotes Digestion, Cheerfulness and Rest. Contains neither Opium, Morphine nor Mineral.
NOT NARCOTIC.
Recipe of Old Dr SAMUEL PITCHER.
Pumpkin Seed
Alx Senna
Rochelle Salts
Anise Seed
Peppermint
Bi Carbonate Soda
Worm Seed
Clarified Sugar
Wintergreen Flavor
A perfect Remedy for Constipation, Sour Stomach, Diarrhoea, Worms, Convulsions, Feverishness and LOSS OF SLEEP.
Fac Simile Signature of Chas. H. Fletcher.
NEW YORK.
At 6 months old
35 DOSES—35 CENTS
EXACT COPY OF WRAPPER.

SEE THAT THE FAC-SIMILE SIGNATURE —OF— Chas. H. Fletcher. IS ON THE WRAPPER OF EVERY BOTTLE OF CASTORIA

Castoria is put up in one-size bottles only. It is not sold in bulk. Don't allow anyone to sell you anything else on the plea or promise that it is "just as good" and "will answer every purpose." See that you get C-A-S-T-O-R-I-A.

The fac-simile signature of Chas. H. Fletcher is on every wrapper.

Marion Harland says:

"Lard undoubtedly is less wholesome than vegetable oils, and absolutely pernicious to nervous stomachs."—*National Cook Book.*

Cooking experts and physicians unite in condemning lard for its indigestible and unhealthy qualities, and these same eminent authorities say

"SCOTTOLENE"

that pure, healthful vegetable food product. Containing only refined cotton-seed oil and choice beef suet, Cottolene is wholesome, nutritious, and easily digestible.

The genuine is sold everywhere in one, two and five pound tins, with trade marks—"Cottolene" and steer's head in cotton-plant wreath—on every tin. Not guaranteed if sold in any other way. Made only by

THE N. K. FAIRBANK COMPANY,
Chicago. St. Louis. New York. Montreal.

Summer Blessings.

Labrador Refrigerators.
Best in every way—durable, economical, thoroughly cleanable.

White Mountain Refrigerators.
Best of their kind, simple in construction, cleanable and inexpensive.

White Mountain Freezers.
Triple motion, thoroughly made—none can be better.

Ice Cream bricks and dishes.

Don't you want to be blessed with the possession of some of them?

WOOD & BISHOP CO., 40-42 Broad Street, Bangor, Me.

WORMS NO MORE!

Hundreds of children have worms; but their parents doctor them for nearly everything else.

True's Pin Worm Elixir

Is the best Worm Remedy made. It is liked so the best Remedy for all the complaints of children, such as Feverishness, Restlessness, Indigestion, Sour Stomach, etc. It has been a household remedy for 45 years. Its efficacy in such troubles has never been equalled. Purely vegetable and harmless. Price 25 cents. At all Druggists, or of the Proprietors. Dr. J. F. TRUE & CO., AUBURN, ME.

LADIES'
[illegible]
In Both Cloth and Crash Goods
Call and See Them.

LYFORD & WOODWARD,
CORNER HAMMOND AND CENTRAL STREETS, BANGOR, MAINE

JAIL BROKEN INTO.

A Colored Brute Lynched by a Mob in Ohio.

His Body Left Hanging and Viewed by All Classes.

Columbus, O., June 4.—A special to the dispatch from Urbana, Ohio, says: "Chick" Mitchell, the negro brute, has paid the penalty of his foul crime with his life. An outraged people have taken the law into their own hands and dealt out to Mitchell the punishment he so fiendishly deserved, and have observed the command and wish of his prostrated and as he announced, dying victim. The sensational and unfortunate events of the night intensified the feeling against Mitchell. It was that was possible, and the determination became general that the brute should never have the town alive. After the firing of the militia on the crowd of upwards of, during the early morning hours, two Bushnell crowded company B, 42nd Infantry, of Springfield, to come here at once. The Springfield militia arrived here at 7:10 this morning and left their special train on the outskirts of the city, or near the waterworks. The company, 30 strong, under Capt. Brad ley, marched uptown to the jail when they found 2,000 people surrounding it.

The company marched into the jail yard and were met by Hon. M. Lewis, who said to Capt. Bradbury:

"We don't want you now."

"Who are you?"

"I am the Deputy sheriff" replied Lewis.

"There is the sheriff over there," pointing to Mayor Gutson, who at that particular moment came forward from the crowd to the court house steps and proceeded to address the militia and the crowd. The mayor assured the militia their valuable services were not wanted, that the people were law-abiding and would assist him in preserving order, that the company could leave the courthouse yard as soon when their services were needed he would send for them.

The Springfield company, without waiting for further orders, marched down the street to the depot without the sheriff having seen them. The local military company had previously refused to serve longer and went to the second story of the sheriff's residence and tried to sleep. With no resistance offered, the crowd at once made a rush for the side door. Two strong and determined men kicked it down in short order and gained admission to the jail, the crowd following.

There was plenty of sledge hammers, crowbars and other tools in the crowd and the men went to work.

Part of the crowd had previously forced themselves up stairs into the private apartments of the sheriff and after looking about found a bunch of jail keys, which had been hid far away. They soon got into the jail easily. They did not wait to unlock the door to Mitchell's cell, but burst the lock with a sledge hammer and the door soon flew open. Mitchell was standing in his cell and offered no resistance and did not utter a word. Some one in the crowd had a rope and it was placed over the brute's neck and the crowd made for the door, Mitchell following at the end of the rope.

In going down the steps on the outside of the jail Mitchell fell down and the rope slipped off his neck. The crowd surrounded him, jumped on him like a thousand hungry dogs. Mitchell was kicked, beaten and almost killed, then and there. The rope was quickly slipped over his head and a rush was made for a tree in the southeastern corner of the court house yard in front of the court house.

The end was thrown over a strong limb and a thousand willing hands pulled the wretch up. The end of the rope was tied to the iron fence and Mitchell was left hanging there to die in full view of several thousand people.

All this was done in an incredibly short space of time. The lynching took place at about 7:30 o'clock this morning. Little men taking part in it made no attempt to disguise themselves, but it is not known who did the work and the person who attempts to find out will get himself into serious trouble. They did their work well and that is all the people wish to know.

It is doubted if Mitchell died from the effects of the hanging. His shoulders were almost kicked out of him when he fell down. He is the general opinion that he was unconscious when strung up. The body was left hanging for an hour or more and the people of the city flocked to see it. All classes of people came to witness the spectacle. The body was finally cut down and placed in an undertaker's box and left lying in the court house yard exposed to public view.

Another One Hanged in Virginia.

Fairfax, Va., June 4.—James Lewis, colored, who was recently convicted of criminal assault on Mrs. Reidel, of this place, was hanged here 5:03 this morning in the jail yard in the presence of about 50 people. Lewis was quite cool and walked to the gallows without assistance. There was no demonstration of violence upon the part of the crowd.

The crime for which Lewis suffered the extreme penalty of the law was that of ravishing Mrs. Ida Reidel, a white woman, who lived a little far from some miles below Alexandria, Va. The crime was a brutal one and stirred the indignation of the people of the surrounding country almost to the lynching point. Lewis was soon captured but stoutly maintained his innocence.

A remarkable feature of the case was that he had three alibis in his injury days the first in the first two cases being unable to assist, and in the last trial, declaring him guilty and imposing the death penalty. The prisoner was then remanded to jail to await execution.

He continued to assert his innocence until yesterday when he admitted that he committed the assault and said he hoped to be forgiven. Lewis also confessed that he had at various times committed assaults upon three other women, for one of which he served a term in jail.

Durrant Made Merry.

San Francisco, June 4.—Theo. Durrant will not be hanged on next Friday. His attorneys have gained for him a new lease of life for four months at least and he condemned man made merry in his cell last night when he heard the cheerful news. He had become resigned to his fate when information was received at the prison that Judge Gilbert of the United States circuit court, had granted his attorneys permission to appeal to the supreme court of the United States from his order made on Wednesday denying the application for a writ of habeas corpus.

The appeal will be perfected today when Theodore Durrant's father will file a bond of $500 to cover the costs of the appeal. Even if the appeal should be dismissed early in the term, the 30 days allowed by the state law between the time in which the execution is fixed, and the day of execution would carry the matter pretty well forward to August the 1st.

No formal stay order could, however, be secured from Attorney General Fitzgerald but yet Sheriff Wardell had not to proceed with the execution on June 11, but he has given such advice to Warden Aldecoa of Folsom in the murder case and the Durrant case is at present precisely the same footing.

Tank Bulged Out.

New York, June 4.—A gang of men was hard engaged this morning removing the debris of the collapsed sugar factory at 12th avenue and 52nd street and searching for the body of Jacob Jacobson, the millwright, the only man missing. His widow was at the ruins this morning, accompanied by her 14 years old son.

An investigation made already by persons interested indicates that those connected with the construction of the building are blameless. The collapse so far as can be ascertained was due to the bulging of one of the iron tanks which was filled with water yesterday morning. It bulged out to such an extent as to force the wall.

There was a space of two inches between the tank and the wall when it was empty and it was forced from the inside by iron bars, fastened to the square sides of the tank with bolts. The pressure of the water was so great as to force these bolts in several of the tanks.

Work Going On Slowly.

Beverly, Mass., June 4.—The work of discharging the coal from the steamer Pottsville, which pounded holes in her hull on the ledge near her wharf, yesterday, goes on slowly. During the night the water rushed into the engine room and put out the fires and this morning at high tide the water was level with her rail.

The owners of the steamer at Philadelphia have been notified and an ocean tug will probably be sent to her assistance, although it is doubtful if a tug can get into the harbor on account of the shallow water.

[illegible] Gardner (138) dogs have been licensed and there are 140 that are not licensed. This is according to the list handed in by the assessors, and the city clerk's record, but does not include the great army of canines that similarly roam the streets, claiming an ownership from no one, the homeless tramps of the canine world.

FOREIGN NEWS.

Conference With Queen Regent Regarding Spanish Crisis.

Attempt to Horsewhip Member of Parliament—Other Items.

Madrid, June 4.—The queen regent conferred yesterday evening with the president of the Senate, the Marquis Pazo de la Merrced, and the latter afterwards said he had reason to say that the continuance of Senor Canovas as chief of the cabinet, the premier, would consist in the fulfillment of the debts. The opinion is held by the president of the chamber, Senor A. Lidel, who is to have a conference with the queen regent today.

Marshal Martinez de Campos is on his way to Madrid, but it is not satisfied fresh with any party, he is not prepared in the crisis from a political standpoint and will give his attention to military affairs, especially to the Cuban question.

Senor Francisco Silvela, the leader of the Dissident Conservatives in the chamber, is among the politicians who have been summoned to the palace.

The Herald's Madrid correspondent says the proposed Paris branch of the Bank of Spain will not be established, the dailies on the subject having been premature.

Attempt to Horsewhip Mr. Labouchere.

London, June 4.—While Mr. H. Labouchere, the jubilee of Truth, member of parliament for Northampton, was on his way from his residence to the House of Commons today a man accosted him and attempted to horsewhip him with a horse whip. It was generally supposed that the assailant was Mr. Labouchere's brother-in-law, the Marquis de Bellaire, who had a few days ago charged Mr. Labouchere in the columns of Truth with the Transvaal raid, but Mr. Labouchere's friends have since stated that the assailant is the Rev. Vincent Brooks, who recently made the acquaintance of Mr. Labouchere's friends, who were amused in the columns of Truth.

Brooks, who was formerly a Methodist preacher, is said to have obtained a loan of $10,000 with his signature of Mr. Labouchere's name, by sending bogus letters to the banks of the city of London, and by forging Mr. Labouchere's name to the letters. Brooks, who has been in the "Bounds" Brooks from notice, but he succeeded in obtaining an order of release from the royal bench, and was, yesterday, by ordinance, a free man. Brooks, who is said to be a nervous man, claimed that he was insane when he committed the forgeries, and his counsel intended to plead insanity in his defense. Brooks, who is said to be a nervous man, claimed that he was insane when he committed the forgeries, and his counsel intended to plead insanity in his defense. Brooks, who is said to be a nervous man, claimed that he was insane when he committed the forgeries, and his counsel intended to plead insanity in his defense.

Shooting of Cattle Stopped.

Cape Town, June 4.—In the legislative assembly today, the secretary for agriculture, Mr. P. H. Faure, explained that the shooting of cattle had been stopped, as being useless and not to obtain a clean hide. He added that it was impossible to prevent the importation from neighboring Cape Colony.

Comments of Pall Mall Gazette.

London, June 4.—The Pall Mall Gazette of this afternoon commenting on the practice here of the Philadelphia cricketers, says most of them are decidedly favorably impressed by the Australian cricketers, who visited England last season.

A General Holiday.

London, June 4.—Although tomorrow is not a bank holiday there will be very little business done in the city and commercial circles. Monday will be treated as a general holiday.

House of Commons Adjourned.

London, June 4.—The House of Commons adjourned today until June 17, after the workmen's compensation for injuries bill had been passed through the committee stage.

Epsom Summer Meeting.

London, June 4.—At the fourth day's racing of the Epsom summer meeting today Mr. F. Jenkins's chestnut filly, Musoli, won the Oaks stake of 1,000 sovereigns.

Transvaal Raid Committee Adjourned.

London, June 4.—The parliamentary committee inquiring into the Transvaal raid, adjourned today, after the statement of the parliamentary secretary for the colonial office, the Earl of Selborne, to the effect that the Boers of Pretoria had absolutely no fear of the South African raiders, which statement was followed by brief speeches from others.

Herr Von Tausch Acquitted.

Berlin, June 4.—Herr Von Tausch, the former chief of the secret political police, who has been on trial here for nearly two weeks, past, charged with perjury, bribery, treason and forgery, was acquitted today.

Discussion in the Moline Cabinet.

London, June 4.—A special dispatch from Paris says rumors are current that the French capitol of a serious discussion in the Meline cabinet and that a reconstruction is probable.

Kelley Visited by His Sister.

Dover, N. H., June 4.—Joseph E. Kelley, the murderer of Chester Stickney of the Great Falls National Bank of Somersworth, receives no occasional visits at his cell in the Strafford county jail. He has little to say to any body and is little so spy to anybody and his evidently made up his mind that he will never free again.

Miss Annie Kelley, sister of the prisoner, visited him yesterday. Miss Kelley remained in the jail with her brother about one hour. This was the first meeting of brother and sister since the crime was committed. The meeting was a most affecting one. Miss Kelley cried bitterly throughout the visit.

Fined for Contempt of Court.

Worcester, Mass., June 4.—Editor Austin F. Cristy, of the Worcester Telegram, and E. C. Finley, a reporter, who were summoned for the superior civil court, for in contempt were today fined $50 each. Judge Dewey gave a hearing on the case yesterday afternoon reserving his decision. The contempt consisted in the republication of a statement which the court held was calculated to prejudice the jury, concerning the trial of two land damage cases against the city of Worcester. The defense argued that the second publication, after the court had warned the jury to pay no attention to the first, was printed as an explanation and that no contempt was intended.

Gold for Europe.

New York, June 4.—Hallgarten & Co. and Lehman Bros. & Co. will ship $500,000 in gold to Europe by tomorrow's steamer.

"It kills all cuts, burns and bruises like magic." That's Johnson's Anodyne Liniment surely.

RHEUMATISM CURED IN A DAY.
"MYSTIC CURE" for RHEUMATISM and NEURALGIA radically cures in 1 to 3 days. Its action upon the system is remarkable and mysterious. It removes at once the cause and the disease immediately disappears. The first dose greatly benefits. 75 cents. Sold by J. L. Mountaine & Co., Caldwell Sweet, Druggists, Bangor. 3

After serious illness Hood's Sarsaparilla has wonderful, building up power. It purifies the blood and restores perfect health.

The man who has been struck by a locomotive and is picked up alive and carried on by the cow-catcher has had a miraculous escape. The man who through neglect has sacrificed his health and wrecked his body, and through the merits of a medicine is picked up alive and restored to health has had an almost equally wonderful experience. There are thousands of men, who have for years overworked themselves to the neglect of their health, and then when utterly wrecked bodily and shattered in nerve have been picked up and restored to health by Dr. Pierce's Golden Medical Discovery. It is a marvelous remedy that corrects all disorders of the digestion, invigorates the liver, and fills the blood with the life-giving elements that build new flesh and muscle. It is the great blood-maker and flesh builder. It cures 98 per cent. of all cases of consumption and is a specific for diseases due to disorders of the digestion, or imperfect nutrition. Druggists sell it.

"Myself and wife," writes Mr. H. G. Adams, of ... Henry Co., Ky., "have taken ... bottles of your 'Golden Medical Discovery' ... Favorite Prescription.' The medicines are ... both of us. We can't say too much for ... for you. My wife persuaded me to quit ... and try one bottle of your 'Golden Medical Discovery.' I did so, and I thank God ... I have recommended it highly to many of ... I told them that if it did not do ... dollar's worth of good that I would pay.

"I will give you a little statement of my own case. I was overworked; could hardly get up in the morning; never got a whole night's sleep; was ... had a tight feeling in the stomach, and was restless. I would throw up my ... and numerous other ailments which I ... not care to write about now. I now feel ... and look better than ever before in my life."

Dr. Pierce's Pleasant Pellets are the surest, quickest cure for constipation. They never gripe. One little "Pellet" is a gentle laxative, and two a mild cathartic. Substitutes are sometimes dangerous, and always cause discomfort.

RAILROADS.

MAINE CENTRAL RAILROAD.

ARRANGEMENT OF TRAINS,
In Effect May 23, 1897.

Until further notice, trains will leave Bangor as follows:

GOING EAST.

5.30 A. M.—For St. Stephen, Aroostook County, St. John and all points East of Bangor in Maine and the Provinces, with Pullman Car for St. John.

6.35 A. M.—For Oldtown and all points on B. & A. R. R.

12.15 P. M.—Mixed for Mattawamkeag.

3.00 P. M.—For Vanceboro, St. Stephen, Houlton, Woodstock, and St. John.

4.50 P. M.—For Oldtown, Mattawamkeag and B. & A. R. R. to Greenville and Houlton.

GOING WEST.

7.15 A. M.—For all points West, connecting at Newport for Dover and Foxcroft, at Moosehead Lake, Burnham for Belfast, at Waterville for Skowhegan, Winthrop, Lewiston, Farmington, Phillips, Rangeley, at Portland for Montreal, Quebec and Toronto.

12.15 P. M.—Mixed for Waterville and way stations, connecting at Burnham for Belfast.

1.40 P. M.—Flying Yankee for Boston, with Parlor Car running via Augusta, stopping at and connecting for Newport, Dexter, Dover and Foxcroft, Moosehead Lake, Belfast, Waterville, Augusta, Portland and Boston. ... trains between Bangor and Boston every night, Sundays included.

4.35 P. M.—For Dover and Foxcroft and Moosehead Lake, via Dexter, and mixed from Newport for all stations as far as Waterville inclusive.

8.00 P. M.—Every Night for Portland and Boston, via Augusta, connecting for Lewiston, Bath and Rockland. Pullman sleeping cars attached for Portland and Boston.

11.25 P. M.—Express for Portland and Boston. ... sleeping car attached for Portland and Boston.

BUCKSPORT BRANCH.

Trains leave Bangor for Bucksport at 7.00 A. M., 1.45, 4.35 P. M., and 6.15 P. M. (Saturdays only). Arrive at Bucksport 8.00 A. M., 2.45 and 5.35 P. M., ... Leave Bucksport for Bangor at 6.25 A. M., Mondays only, 9.10 A. M., 1.00 P. M. Arrive at Bangor at 7.25 A. M., Mondays only, 10.05 A. M., 4.25 and 7.15 P. M.

MT. DESERT BRANCH.

Trains leave Bangor for Ellsworth and Bar Harbor at 5.00 A. M. daily, 1.35 and 4.40 P. M. Leave Ellsworth 7.20 A. M., 3.50 and 5.57 P. M. 5.00 A. M. train connects for Sullivan and Bar Harbor.

Trains leave Bar Harbor (steamer) at 7.00 A. M., 11.00 A. M. and 4.10 P. M. (daily). Leave Mt. Desert Ferry at 7.50 and 11.30 A. M. and 5.21 P. M. Leave Ellsworth 8.30 and 11.50 A. M. and 5.40 P. M. (daily). Arrive in Bangor 10.45 A. M., 1.35 P. M. and 7.40 P. M. (daily).

SUNDAY TRAINS.

7.00 A. M.—For Bar Harbor.

7.15 A. M.—For Waterville, Augusta, Portland and Boston.

8.00 P. M.—For Portland and Boston via Augusta, connecting for Rockland, Bath and Lewiston. Pullman sleeping car attached.

ARRIVALS.

Through trains from the East arrive at 5.50 (Sunday only), 11.10 P. M. From Greenville, 9.55 A. M., 1.45 A. M., 1.50 and 6.25 P. M., from all points ... 5.30 P. M. Mattawamkeag 9.05 A. M., ... (mixed).

From the West—Arrive from Boston and Portland ... A. M. and 4.55 and 6.30 P. M. Sundays ... From Portland and way stations 11.30 A. M. From Waterville and from Dover and Foxcroft via Dexter 9.00 and 11.40 A. M. Sunday from Boston and Portland 5.15 P. M. Sunday, 4.30 A. M.

Note.—Time of arrival and departure here given is that at Maine Central Depot; for Exchange street depot a slight difference should be allowed.

Through tickets to all principal points East and West for all routes are on sale at the Maine Central Ticket Office. For Pullman Berths or Information call on or telephone A. W. Benson, Ticket Agent.

GEORGE F. EVANS, General Manager.

F. E. BOOTHBY, General Passenger and Ticket Agent.

May 21 1897 d&w

Bangor & Aroostook RAILROAD.

ARRANGEMENT OF TRAINS,
IN EFFECT MONDAY, OCTOBER 5, 1896.

Pullman Buffet Parlor Car between Houlton and Bangor on trains leaving Houlton at 6.30 A. M. and Bangor at 4.50 P. M.

Until further notice trains will leave Bangor as follows:

6.55 A. M.—For and arriving at Lagrange at 7.55 A. M., Milo 8.42 A. M., Brownville 8.55 A. M., Katahdin Iron Works 9.40 A. M., Norcross 9.50 A. M., ... 10.53 A. M., Island Falls 11.32 A. M., Smyrna ... 11.55 A. M., Woodstock 12.50 P. M., Masardis ... P. M., Ashland 1.40 P. M., Houlton 1.10 P. M., Presque Isle 1.50 P. M., Caribou 2.15 P. M., Fort Fairfield 2.10 P. M., Dover 9.15 A. M., Guilford 9.40 A. M., Monson Junction 9.53 A. M., Greenville 11.30 A. M.

4.50 P. M.—For and arriving at Brownville 6.15 P. M., Norcross 7.40 P. M., Grindstone 8.10 P. M., Sherman 8.41 P. M., Island Falls 9.05 P. M., ... Junction 9.25 P. M., Houlton 10.05 P. M., Lagrange 5.57 P. M., Dover and Foxcroft 7.10 P. M., Sangerville 7.35 P. M., Guilford 7.39 P. M., Monson Junction 7.58 P. M., Blanchard 8.15 P. M., Greenville 8.55 P. M.

ARRIVALS.

6.55 A. M.—Leaving Greenville 6.00 A. M., Monson Junction 7.00 A. M., Guilford 7.17 A. M., Dover 7.45 A. M., Brownville 7.45 A. M., Milo 8.00 A. M., Lagrange 8.35 A. M.

1.20 P. M.—Leaving Caribou 8.10 A. M., Presque Isle 8.30 A. M., Fort Fairfield 6.15 A. M., Houlton 8.10 A. M., Ashland 7.05 A. M., Masardis 7.24 A. M., Woodstock 8.25 A. M., Smyrna Mills 8.55 A. M., Island Falls 9.30 A. M., Sherman 9.53 A. M., Norcross 10.46 A. M., Brownville 11.15 A. M.

5.55 P. M.—Leaving Greenville 2.55 P. M., Monson Junction 3.35 P. M., Guilford 3.53 P. M., Dover ... P. M., Caribou 11.05 A. M., Presque Isle 11.35 A. M., Fort Fairfield 11.10 A. M., Houlton 1.20 P. M., Ashland 12.20 P. M., Masardis 10.25 A. M., Woodstock 12.10 P. M., Smyrna Mills 1.15 P. M., Island Falls 2.15 P. M., Sherman 2.40 P. M., Norcross 3.40 P. M., Brownville 4.35 P. M., Milo 4.20 P. M., Lagrange 5.14 P. M.

GEO. M. HOUGHTON, Gen'l Pass'r & Ticket Agent.

F. W. CRAM, Vice Pres't & Gen'l Mgr.

Bangor, Me., Oct 1, 1896.

WOOD.

BEST DRY BIRCH EDGINGS.

New Birch Edgings, partially dry,
Spruce Edgings,
Prepared Hard and Soft Wood,
Baled Shavings.

Anything in the wood line promptly delivered at lowest market price.

P. H. COOMBS.

Down town office, 17 Park St. (E. Market Sq.) Yard, 222 Elm St. my14

... PAPERS, ...S, AND ...S,

AND ALL KINDS OF

BLANK BOOKS and STATIONERY.

J. D. GLYNN.

62 and 66 State Street.

A Large Stock of

WALL PAPERS
and Window Shades

SELLING LOW AT

Chas. Hight's.

BREWER LOCALS.

Mr. George McMahon's residence on State street is being improved by a new coat of paint.

A timber curbing is being placed along the edge of the sidewalk on Main street just below Brimmer square.

The schooner Sadie Corey has been hauled out on the marine railway at Bucksport to undergo some repairs.

Notices are to be posted in the streets on the sidewalks of which bicycle riding is prohibited under the recent order of the mayor.

Mrs. Calvin Getchell, of this city, who has been undergoing treatment at the hospital in Bangor, has recovered so as to be able to return home.

The Viking base ball team is to play the club representing South Brewer at the driving park in Orrington this afternoon on the occasion of the trotting races there.

Hon. and Mrs. F. H. Nickerson, of this city, will attend the coming International convention of the Epworth League in Toronto, Canada, going with the Maine party.

Mr. Frank P. Wood's schooner yacht Tempest has been on the larger cradle at Messrs. E. & I. K. Stetson's marine railway for a few days, where she has been undergoing repainting and other preparation for the season's service.

Henry Osborne, of Bangor, was before the municipal court yesterday for drunkenness and in default of the payment of a fine of $3 and costs was committed to the county jail for 30 days. John Allen, a tramp who was arrested by Marshal Fickett Thursday, was also before the court and was sentenced to 90 days in the house of correction.

FUNERAL SERVICES
Of the Late Hon. Joseph R. Farrington.

Funeral services over the remains of the late Hon. Joseph R. Farrington, superintendent of the State Reform School, were held at the Reform School Thursday afternoon and were largely attended by friends from Portland and vicinity in addition to the boys in the school. Rev. Dwight L. Pratt officiated, assisted by Rev. Ephraim Cummings and music was furnished by the Williston choir, of Portland.

The remains arrived in Brewer Friday and in the afternoon services were held at the First Congregational church which were largely attended. The floral offerings were very beautiful. Rev. B. B. Merrill officiated, and the singing was by the Brewer quartette, W. I. Bunker singing in place of Chas. O. Farrington. The bearers were Messrs. Manley Hardy, Alpheus Robinson, Daniel Tibbetts and J. D. Holmes. Deacon George A. Snow had charge of the arrangements. The interment was made at Oak Hill cemetery.

Among those present from away were Dr. Arthur M. Farrington, of Washington, D. C.; Prof. Edward H. Farrington, of Madison, Wis.; Prof. Oliver C. Farrington, of Chicago; Prof. Horace P. Farrington, of St. Paul, Minn., and Miss Charlotte Long, matron of the Reform School at Cape Elizabeth.

Sunday Services.

First M. E. church, Rev. John Tinling, pastor. Sermon at 10.30 a. m.; Sunday school at 11.45 a. m.; Junior Epworth League at 3 p. m.; Epworth league at 6.15 p. m.; evening praise and prayer service at 7. A cordial invitation is extended.

First Baptist church, corner of Main and Parker streets, Rev. W. H. Lombard, pastor. Seats free. Sermon at 10.30 a. m.; Sunday School at 11.45 a. m.; evening service at 7 p. m. All welcome.

The weekly meeting of the Pine Grove Christian Endeavor society will be held Sunday afternoon at 2.30 o'clock at Pine Grove Hall on the Pierce road.

First Congregational church, Rev. B. B. Merrill, pastor. The pastor will preach a jubilee sermon at 10.30 a. m. in recognition of the payment of the church debt; Sunday school at 11.45 a. m.; missionary concert, 6 p. m.; Y. P. S. C. E. at 8. All cordially invited.

A PAPER IN A BOTTLE.
Flask Which Tells Story of Alleged Suicide.

A half-pint bottle, empty except for a piece of paper, and a noticeable odor of whiskey, was found floating in the river near the Biddeford side at the Ferry Wednesday afternoon, and the bottle and paper are now in the possession of the police.

The paper in the bottle proved to be a note which when unfolded read as follows:

"I am gone four ever tell my wife I am drown rite here to the narrow. My name P. A. Nuton from Portleand."

Three fishermen from Biddeford, Joseph and Edmund Fourchier and Frank Martel, otherwise known as "Charley Brass," picked up the bottle, intending to sell it to a junk dealer. It was tightly corked, and when they saw the note in it they decided, although none of them could read it, to give it to the police. They had heard stories about mysteries that had been unravelled by such floating messengers as this, and the police seemed to be the proper parties to refer the bottle to. They gave it to Officer Ducharme, who now has it.

The paper is a leaf torn from a small blank book, lined up and down in tiny squares. Everything about the note is legible enough except the signature which is decidedly obscure, but looks as much like "P. A. Nuton" as it does like anything. Of course the purport of it is that the writer was about to drown himself in the Narrows, but Officer Ducharme does not take much stock in it, regarding it as very probably the effort of some half-drunken voyager on the river to start a hoax and mystify the persons into whose hands the bottle might chance to fall.

Cantons to the Front.

The committee of arrangements for the Patriarchs Militant field day, to be held at Skowhegan Thursday, the 10th instant, have received guarantees from the several Cantons that indicate that fully 500 chevaliers will be present on that day, and arrangements are being completed with this attendance in view.

Those who have promised saddle horses and saddles for the parade have been notified to have them at L. W. Chase's stable promptly at 9 o'clock Thursday morning, the 10th instant, and any who have saddle horses or saddles that they can provide for the occasion are requested to communicate with Thos. Tantish.

The young ladies who are to wait on the tables at the Coburn Hall banquet are to meet at Odd Fellows Hall Saturday afternoon, the 5th instant, at 2 o'clock.

Messrs. C. A. Marston, Thos. Tantish, W. P. Ordway, A. H. Noyes and E. G. Woodbury constitute the executive committee and their headquarters will be at Odd Fellows Hall.

The local managers hope that, as far as practicable, the 10th instant may be observed as a holiday by the manufacturers and merchants of the town so that all may have opportunity to witness and enjoy the parade and drill of these finely uniformed and disciplined organizations.

The Board of Fence Viewers has ordered a North Bath farmer to build a fence which will keep a neighbor's pigs from roaming on his land. The farmer who owns the pigs had to pay several dollars recently to get his porkers out of the pound for trespassing on his neighbor's farm, which would have been prevented if the neighbor had maintained the fence which by the verdict of the fence viewers he was obliged to do.

THE INDIAN OUTBREAK.

Strong Demand for Removal of Agent Stouch.

Settlers Building Stone Fort to Protect Wives and Children.

Denver, Col., June 4.—A special to the News from Miles City, Mont., says: Capt. Reed, commanding the Fort Custer Soldiers at the reservation, has sent a lengthy document for publication, telling the families to return, that they are safe, to protect both the Indians and white people. This statement is claimed by the whites to be absurd, for it is a fact that 200 Indians are off the reservation and not under surveillance.

The settlers on Otter Creek, east of Tongue river, are gathering at the Circle Bar ranch, and are building a stone fort in which to protect their wives and children from the Indians.

It is learned that the Sioux decline to come and aid the Cheyennes.

It is claimed that the Indians are supplied with government arms and ammunition and that the Indian agent and his subordinates are endeavoring to keep the sheriff and his troops from going upon the reservation, which is necessary in order to secure evidence to convict the murderers when brought to trial. This is causing a strong demand for the removal of Indian Agent Stouch by the authorities at Washington. The Indians implicated in the murder of young Hoover are Philip Badger, now under arrest, Sam Crow, Standing Elk and a half brother of Chief Red Bird. The latter three are still at large. Standing Elk is a graduate of Carlisle university.

Badger, since his arrest, has confessed to the interpreter at the reservation. When asked why he committed the crime, Badger said he did it just for fun.

ACCIDENTAL SHOOTING.

Was Firing at a Target and Fatally Wounded a Man.

White River Junction, Vt., June 4.—H. M. Duffer, of Montpelier, an insurance agent and a professional wrestler, was shot while passing through this place last night as a passenger on the Passumpsic way freight train, and it is feared he will die from his injuries. Dr. S. J. Allen is under arrest as the one who did the shooting.

The bullet passed through the car window and curtain, and entering Duffer's right cheek, shattered the upper jaw, split the tongue and upper lip and just grazed the neck of conductor Seely, who was passing.

There are many conflicting stories afloat concerning the affair. Dr. Allen claims that the shooting was purely accidental and that he was shooting at a target at the time, and a bullet missed the mark and passed through the car window. The train hands, however, claim that the bullet which went wide of the target did no particular damage.

It attracted their attention, however, and while the train was stopped not far from Dr. Allen's house, they protested against his shooting in that direction, whereupon the doctor deliberately raised his gun and fired the shot which inflicted Duffer's wound. The injured man was in a critical condition this forenoon and the physicians still state that there is little chance for his recovery.

Dr. Allen will be held to await the result of Duffer's injuries.

The local officers began an investigation into the circumstances attending the shooting early this morning and at noon claim it was learned that they had discovered evidence which was thought to bear out the claim of the train men. An examination of the car showed that the bullet hole in the curtain was on a dead level with that in the window as it would if the man aimed had been taken. The curtain was pulled down before Duffer took the seat and it remained in the same position today.

It is stated, however, in view of the accidental theory that the curtain being pulled down no one could be seen in the car and that at the time he was shot, Duffer was speaking to the conductor.

Dr. Allen has lived here many years. About 10 years ago he attained considerable prominence through having been mixed up in a bar-room fight in Boston, in which a man was shot.

Will Meet Next Year in Denver.

Philadelphia, June 4.—At this morning's session of the American Medical Association, Denver, Col., was selected as the next place of meeting and Dr. Geo. M. Sternberg, of Washington, was chosen president of the association. The other officers elected are as follows: Dr. J. M. Matthews, Kentucky, first vice president; Dr. W. H. Thompson, Indiana, second vice president; Dr. F. H. Wiggin, New York, third vice president; Dr. I. J. Happel, Tennessee, fourth vice president; Dr. Henry P. Newman, Illinois, treasurer; Dr. Wm. E. Atkinson, Philadelphia, secretary; Dr. W. A. Jayne, Colorado, assistant secretary; Dr. Geo. W. Webster, Illinois librarian; Dr. J. W. Graham, Denver, chairman of the committee on arrangements.

To See the Country.

Washington, June 4.—A special train left here at 9 o'clock this morning over the Pennsylvania railroad, carrying the Universal Postal Congress on its trip throughout the country. About 150 persons were aboard, comprising most of the delegates from the foreign countries, the United States delegates and postal officials, including Assistant Postmaster Generals Heath and Shallenberger, together with the ladies of the party. The trip will occupy about 10 days and will embrace many of the leading cities, the stops, however, usually being only for a few hours. Boston will be visited on Thursday next.

Yale Men Hard at Work.

Gales Ferry, Ct., June 4.—The Thames river was like a mill pond this morning and the Yale university crew immediately settled down to hard work. Capt. Bailey and his men were eager to get on to the river because of their enforced idleness yesterday. Coach Bob Cook got a shell ready and it was launched at about 9.30; half an hour later the oarsmen were out on the river and Mr. Cook was coaching them from the bow of the Yale launch. Almost no breeze was blowing and as far as from a sultry atmosphere the conditions for practice were absolutely perfect.

For over an hour the men practiced starts and spurts and received words of wisdom from "Bob" Cook, imparted through the megaphone. At 11.30 the crew was still on the water.

The natives at Gales Ferry and across the river at Montville have thus early taken it upon themselves to pronounce the crew a beautiful one and the eight certainly made a fine appearance upon the water today. However, Mr. Cook is not slow in picking flaws, and two weeks of the hardest kind of work are forthcoming for the rivals of Harvard and Cornell.

Receivership Discharged.

Boston, June 4.—In the Suffolk supreme court today Judge Holmes ordered, that, upon the depositors of the Union Loan & Trust Co. being paid in full, the temporary receivership of the company be discharged and that its remaining property and affairs be turned over to its stockholders. This order does not, however, give the company the right to resume business.

The capital stock of the company is $100,000 and its president was W. A. Clark, Jr. It was placed in the hands of Congressman McCall as receiver, on Oct. 9 last.

The amount of its deposits is $63,000, but Wm. B. Butterfield, a Lynn banker, with some friends, has a deposit of $27,000 with the company and who is a stockholder of it, has stipulated that he will wait until the other depositors are paid in full, provided the temporary receivership was discharged, and the affairs turned over to the stockholders for final adjustment as to the remaining assets and debts.

The Tailors' Strike.

New York, June 4.—This is the 10th day of the tailors' strike. An appeal has been issued to 5,000 men, now at work, to assess themselves 15 per cent. of their weekly earnings to help sustain the 12,000 men now on strike.

The members of the firm of Greenberg & Pfeyer, clothing contractors, at No. 174 Allen street, are disturbed over the refusal of the settlement committee to issue the required form showing that the firm has acquiesced to the demands of the strikers, without a $100 cash deposit. The firm employs 150 hands and are willing to give them an all around increase of 25 per cent. in the wage scale. No such demand has been made on any one member of the 28 concerns who have yielded to the demands of the strikers.

Settlement or no settlement, the men will return to work Tuesday morning and have threatened to sever their connection with the United Brotherhood of Tailors and disown its leadership unless the firm is relieved from the obnoxious bond.

Telegraphic Notes.

Sir Oliver Mowatt's bill to prohibit the exhibition in Canada of the kinetoscope pictures of the Corbett-Fitzsimmons prize fight is practically killed.

A despatch to the London Daily Mail from Cairo says that a smart skirmish has taken place between the Anglo-Egyptian column and the dervishes at Mirawi, near the fourth cataract, the most advanced post occupied by the Dongola expedition on the Nile.

A Mystery Cleared.

Early Tuesday morning as George Thomas, an Old Orchard expressman, and William Benson, a machinist in the Saco water power machine shop, were driving to Saco they noticed a hat in the woods beside the highway on the Old Orchard road, some three miles from Saco.

They made an investigation and found a black felt hat, bespattered with mud. Under the hat was a handsome revolver, with the barrel stuck in the ground. The weapon was a five-shooter, of 32 calibre, and was nearly new. Every chamber had been discharged.

On a knoll several feet from where the hat and pistol were found the turf and pine spills were kicked about, evidence that a struggle had occurred there.

The young men searched the thick woods there but nothing more was found. They took possession of the hat and revolver and when Mr. Thomas returned to Old Orchard he took them to the beach with him.

Just beyond the woods lives George Patterson and when he was told of the mysterious find he said that while he had heard several carriages, or as he said, "teams," pass the house in the evening, he had heard no outcry or any noise that would give any clew as to how or why the things came to be left in the woods.

Wednesday morning Deputy Sheriff Miles went to Old Orchard and after some trouble solved the mystery of the hat and revolver.

He discovered that they belong to Charles Wakefield who is working at the Richardson farm, better known as the old Prentiss farm at Old Orchard. Monday he celebrated by coming to town, and when he went back toward home that night, was so overcome by the size of the load he carried that he lay down under a tree by the roadside. It is supposed that he carefully placed his hat and revolver in front of him for safe keeping. After that he went to the farm and slept in an old shed. He didn't wake up Tuesday, but Wednesday morning when the people at the farm had begun to wonder at his absence and had about decided to begin a search of the swamp in that vicinity, he put in an appearance. He recognized the hat and revolver as his, but told the officer that he was unable to account for their presence by the roadside.

Freight Thieves Caught.

Wednesday night City Marshal Barnes of Saco, and his officers took four Portland fellows off the night freight at the Saco station and locked them up at the complaint of the conductor. He discovered them just as soon as the train left Portland and shut them into the car they had broken open, caging them tightly till they got to Saco. There he stopped and turned them over to the officers.

The quartet were armed with stones and sticks but had no chance to use them and the formidable array of blue coats took the fight out of them at once.

They are young men and dressed quite well, being of respectable appearance, but the conductor thinks that they are the crowd that has repeatedly ransacked cars at the Commercial street line and broken open the doors and stolen the contents. This time they were a trifle slow in getting away and the door closed on them and they took an involuntary ride, landing in jail.

They gave the names of Joseph Flynn, William Sawyer, John J. Anderson and Michael Hanley, all of Portland. Whether these are their names or not is a question. They are quite intelligent appearing and might take chances the fore betraying their real identity.

Thursday afternoon the four were arraigned for vagrancy, the only offense that they committed in York county. They pleaded not guilty and then the train hands testified to the way the fellows got into the car and rode out there. The court ordered them committed to the Portland work jail for thirty days each, and then it is presumed the railroad or the state officers will take them in there for breaking and entering. It was careful work on the part of the train hands that caged the four and held them till the officers took them in tow. They hope they are rid of one thieving gang in this set. The car they were in was filled with shoes.

ALL OVER THE STATE.

As the Misses Helen Malos and Lizzie Jordan, of Cash Corner, were driving to Town House Corner, Pleasantdale, where they attend the high school, Thursday morning, their horse became frightened at an electric car just before reaching the Pleasantdale bridge, overturning the carriage and throwing them violently to the ground. What might have been a fatal accident to both parties was averted only by the rare presence of mind of the driver, one of the girls, who by sheer force kept the horse from running away, never losing her hold on the reins. As it was, Miss Malos was severely hurt, having a deep gash cut in her forehead but she got on the car and was taken to her home at Cash Corner. Miss Jordan sustained no injuries with the exception of a few bruises and a severe shaking up. She went on to school. The horse was uninjured but the whiffletree of the carriage was broken.

It may not be generally known that there are quite a number of Revolutionary soldiers buried in town but such is the fact, says the Fairfield correspondent of the Kennebec Journal. Many a hero is buried beneath the pines of the old cemetery at Emery hill. It is stated and is probably true that a member of Washington's staff lies there. The report that this old burying ground had been neglected is untrue, for it is in excellent condition for one that is never used and so little frequented as it is. Not a headstone has fallen and not a foot of the fence is down. The grass is mown several times a year and everything is neat and clean. It will repay anyone to visit the place. There are all kinds of tablets. Here may be seen the rough stone picked up from some rocky hillside on the neighboring farms, roughly chipped into an irregular shape, the beautiful polished marble and the modern white bronze. The inscriptions on these tablets are equally interesting, especially the evolution of the given names that can be noted. On the older tablets are found the long, unpronounceable names that gave our grand parents and great grand parents such curious nicknames; for the names many of them possessed were not fit for common every day use and only on some solemn occasion were their owners startled by their unusual sound. Another class includes the abstract titles, such as hope, faith, etc. As the age of the inscription diminishes, the length of the names diminishes also and on the more modern tablets are found the James and Johns, the Mary Janes and Margarets. The inscriptions themselves show a marked diminution in length, and in place of the long scripture verses of bygone days, are the more modern, "He rests in peace," or "Gone but not forgotten." The location of the grounds is ideal. Situated on the crest of a hill, surrounded by huge pines and oaks with the broad Kennebec winding at its foot and miles on miles of the beautiful rural scenery of the Kennebec valley spread out on every hand, who would not be content to be placed in such a spot for his final sleep?

A Harpswell man who sought to give his calf an airing tied a rope about the animal's neck, slip-knot fashion, and led him forth. The calf had not long been left to himself before the airing was turned to lack of air and the animal died.

He was an absent minded Gardiner young man, and the proprietor being away, when five o'clock came he closed the store for the night, supposing it was the regular closing time, six o'clock, and wended his way homeward. He realized the situation, however, when his wife asked him why he was home so early; she hadn't commenced to get supper. Then he went back and opened up again and staid until six.

Employment Agent Dunlap, of Gardiner, received a telephone message Thursday from Vermont, away up near the New York line and costing the sender $1.15, to procure and send a house girl at once. The fame of Gardiner business folks extends far beyond the limits of their own city and State. But perhaps that man thinks that Gardiner abounds in good house girls. Perhaps he had better come around some day and try to procure a good one.

Two young people of Augusta, one a popular young lady of that city and the other a popular young man, found themselves in a pretty fix on one of the recent, early Pullman trains. It was, they all say who know, largely a matter of coincidence that the young lady in question had arranged to go to Bangor on the same train that the young man was to go to Waterville. Being on friendly terms there was no reason why they shouldn't go together and every reason why they should, and so somewhere about 1 o'clock a. m. he called at the house of his fair friend. There were assembled a lot of girls who had been staying up with the one of their number who was to depart from them. The young man says he was at a loss at the time to understand the purport of the giggling which burst forth in waves over the evidently excited crowd; but time was destined to explain it all. Goodbyes were spoken and the two young people left for the train, pardon us, if we call them the young couple, for so they became in the eyes of their fellow passengers on the east bound Pullman. The giggling girls, be it known, reached the station by another route and there assembled to the number of six, each with her precious hands and pockets full of rice. They pelted the "couple" as they stepped aboard and they pelted them in the train, to the entertainment of the passengers, who regarded them with the characteristic half-pitying, half-envious gaze. But, when later, he got off at Waterville and she kept on to Bangor the passengers wondered many things one to the other.

Jimmy Paris, one of the well known newsboys for the Maine Central railroad, says he does a big business this dark and generally rainy weather. The passengers, he says, read more. They require something to take their minds away from the surroundings—at any rate they find the surroundings unattractive, and are, so to speak, driven to reading. Jimmy is the first one to find bad weather helpful to business. He says he would give up a week's trade for some sunshine.

Wednesday evening a woman named Kate Mitchell was arrested by Constable Joseph Craig, of South Portland. She was on a fishing boat at Pleasantdale when arrested. She was wanted for the larceny of $30 belonging to Robert Putnam from the house of Mrs. Martin, in Deering. The Mitchell woman was given a night's lodging at Mrs. Martin's a week ago Tuesday and she remained two days. When she finally departed Mr. Putnam discovered that his pocket book, which he kept under his pillow had also departed. The woman was, of course, suspected and a warrant issued for her arrest by Judge Hopkins, of Deering. Wednesday evening Constable Craig was informed that she was on board a fisherman's boat and acting on this information he made the arrest and brought the woman to the police station in Portland. None of the money was found in her possession, but it is alleged that the fisherman on whose boat she was found has been unusually flush during the past week.

YOUNG HORSE THIEVES.

They Help Themselves to a Stylish Turnout and Entertain Friends.

Wednesday afternoon Harold E. Babb, aged 10 years, Joseph and Herbert Terrel, aged 9 and 10 years respectively, had a jolly ride about Bath with A. D. Stetson's family horse and carriage. The fun lasted several hours. During that time they entertained their friends who were not in the habit of having the fun of a ride in such style. The fun ceased when ex-officer Dole captured the team and the three boys cramed as they were driving along Middle street. The team was returned to its owner, who was happy to find that no serious damage was done although the horse was pretty well winded from the effects of the drive.

Babb who was leader of the party, accompanied by the Terel boys went to Stetson's stable on Washington street about three o'clock and harnessed the horse into the best buggy. Mrs. Stetson happened to see the boys in the stable and inquired what they were doing. Babb told her that Mr. Stetson sent them after the team. Mr. Stetson knew nothing about their visit until late in the afternoon when he notified the police, who recovered the team and arrested the boys.

From all reports the boys covered a great deal of territory during their drive, for they were seen way out on the Brunswick road, up in North Bath and away down at the South End.

Babb said the horse could go like streaked lightning.

Thursday morning the boys were taken before Judge Fogg and after giving them a severe talking to and on their promise of good behavior in the future he allowed them to go free.

Before the boys went after Stetson's horse they called at P. M. Reed's on South street and tried to work the same racket, but it happened Mr. Reed was at home.

New Books.

We have received from D. Bugbee & Co. the following books, published by Roberts Brothers, Boston:

A SINGER'S HEART, by Anna Farquhar, $1.25.

In the early trials of the heroine, and the story of her hard won success, there is much of interest. The gradual molding of her character is presented with a direct truthfulness which balances many crudities of style.

There are flashes of insight here and there which show a broad comprehension of the complexity of human nature in the abstract, but the author has found it difficult to demonstrate that knowledge simply and naturally in drawing concrete human beings.

The result is a strained dialogue, and we find the characters of this book less interesting as individuals than as embodyments of certain traits, and as necessary adjuncts to the working out of the central idea.

A WILLING TRANSGRESSOR and other stories, by A. G. Plympton.

Although these stories all are drawn from the sad things of life, they are free from morbidness, and the pathos is quiet and real. The peculiarities and short comings of the characters are cleverly brought out with many humorous touches, which relieve even while emphasizing the underlying tragedies.

AFTER HER DEATH, The Story of a Summer, by Lilian Whiting, author of "The World Beautiful." $1.00.

For the sake of the sweet and helpful influence of "The World Beautiful," this, the author's latest book, cannot be other than welcome.

It deals with a difficult subject simply and forcefully, with an eloquence born of intensely earnest conviction. Any suggestion of mysticism is no longer met with impatient prejudice.

We are beginning to substitute for a curt "Impossible," a thoughtful "It may be."

The tone of the book is not marred by hysterical credulity of vulgar superstition; instead we find a firm belief in the possibility of communion with the spiritual world, dignified by a beautiful philosophy inspiring high thoughts and noble purposes.

We must needs respect the pure sincerity that breathes through every line.

To all of us who knew and admired Kate Field, and mourned her death a year ago, this little book comes as a touching and grateful tribute to her memory.

It is given to few to inspire a friendship so deep, so faithful and so lasting that death is only an incident, not an ending.

Remembering that many sided brilliancy of mind, that generous warmth of heart, and that tireless energy which too early wore out the frail body, we feel that such a life was a worthy inspiration for this tender expression of a deathless love and loyalty.

Sunday morning a dagger with a five inch blade was found in one of the pews in the Baptist church at Lyman, where it is supposed to have been left by one of the Italians tramps who were recently arrested there.

Bates street Baptist church, of Lewiston, celebrated its fiftieth anniversary Thursday night with appropriate exercises. A history of the church was read, which shows a large increase in membership.

An officer from Rockland arrived in Biddeford on the 10 o'clock Pullman Thursday in search of a boy who ran away from home. The youth is but 13 years of age and has attempted to run away before. The officer and Alex. Quarter went down to the beach but were unable to find him and a thorough search was made around the flying horses in Saco but was unsuccessful. The officer left on the 2 o'clock Pullman to continue his search west of there.

Wholesale Produce Market.

Corrected semi-weekly by the Grocers' Association.

SATURDAY, June 5.

STATE LAW REGARDING WEIGHTS AND MEASURES.

A bushel of Liverpool salt shall weigh 60 pounds, and a bushel of Turks Island salt shall weigh 70 pounds.

The standard weight of a bushel of potatoes, in good order and fit for shipping, is 60 pounds.

The standard weight of a bushel of beans in good order and fit for shipping, is 62 pounds. Of wheat, beets, ruta baga turnips and peas, 60 pounds; of corn, 56 pounds; of onions, 52 pounds; of carrots, English turnips, rye and Indian meal, 50 pounds; of barley and buckwheat, 48 pounds; of oats, 32 pounds or even measure as by agreement.

Country Produce.

BEANS—	
Improved Yellow Eye, ♥ bush	1 25@1 30
Pea hand picked, ♥ bush	1 25@1 35
BUTTER—	
Choice new roll, ♥ lb	17@18c
Fair to good	15@16c
CHEESE—	
Best Factory, ♥ lb (new)	12@13c
Best Dairy, ♥ lb (new)	12c
DRIED APPLES—	
Choice strung, ♥ lb	4@5c
Choice sliced	7@8c
EGGS—	
Fresh laid, ♥ doz	11@12c
HAY—	
Best loose, ♥ ton	15.00
PEAS—	
Improved, ♥ bush	2 25
Best Canada, whole	1 10@1 25
POTATOES—	
New, ♥ bu	35@40c
POULTRY—	
Chickens, Spring, ♥ lb	15@20c
ONIONS—	
♥ Barrel	1 75@2 00

Retail Prices Current.

SALT—	
Bangor, ground, in boxes, ♥ box	25c
English butter salt in 14½ bags, ♥ bag	25c
In 50 lb bags	75c
Liverpool, ♥ bush	50c
Turks Island	50c
HERRING—	
English, scaled, in boxes, ♥ box	25c
RAISINS—	
Loose Muscatels, ♥ lb	10@12c
London layers	15@20c
Sultana	15@18c
CURRANTS—	
English, ♥ lb	10@15c
KEROSENE OIL—	
150 test, ♥ gallon	12c
VINEGAR—	
Pure cider, ♥ gallon	25@30c
Pure W. W.	30c
OATS	32@35c
FLOUR—	
Best Spring Haxall, ♥ barrel	5 50@5 75
Best St Louis	5 75
Good family	5 00
CORN—	
Full weight	37@38c
CORN MEAL—	
50 lbs. to bushel	35@40c
COTTON SEED MEAL—	
In sacks of 100 lbs	1 15
SHORTS—	
St Louis bran, in sacks	80c
Spring wheat, ♥ hundred	75c
MIDDLINGS—	
Fine, ♥ hundred	85c
Coarse	80c
GLUTEN MEAL	90c
FEED FLOUR	90c
WHEAT	75c

Breadstuffs, Grain, etc.

OATMEAL—	
Best Scotch, per lb	5c
Best Irish	5c
Best Canada	4c
RYE MEAL per lb	3c
GRAHAM FLOUR	3c
BUCKWHEAT FLOUR	4c
SUGAR—	
Granulated, per lb	5c
Extra	5c
PORK—	
Country clear, per lb	6c
Western	8c
LARD—	
Bulk, from tierces, per lb	8c
Home in pails	10c

Boys and girls from Maine remember Johnson's Anodyne Liniment. Now don't deny it.

RELIEF IN SIX HOURS.

Distressing Kidney and Bladder diseases relieved in six hours by the "NEW GREAT SOUTH AMERICAN KIDNEY CURE." This new remedy is a great surprise on account of its exceeding promptness in relieving pain in the bladder, kidneys, back and every part of the urinary passages in male or female. It relieves retention of water and pain in passing it almost immediately. If you want quick relief and cure this is your remedy. Sold by J. L. Mountaine & Co., Druggists, Bangor, Me.

CITY AND VICINITY.

It is not always the man who does the largest amount of work in the sardine factories who receives the most wages, and this fact is plain enough to two Eastport sealers. They sealed up cans to the value of about seventeen dollars and received their envelopes Saturday. After the leaks had been deducted, one sealer got 65 cents and the other 90, and it is needless to say they were surprised. The men are considered good workmen of several years' experience.

Lobster fishing in Steuben bay, says the Machias Union, is a failure this spring. A man with 75 traps doesn't get but five or six marketable lobsters at a haul. It is going to be hard on some, but perhaps they may do better later on. Over $1,750 has been expended on lobster boats in this place within a year. Every trap cost a dollar or more when ready to go in the water, and each man can use about 100 traps, and we have 20 or 30 men in the lobster business in our bay, so you see there is a lot of money invested, but the fishermen are not getting anything out of it.

At a stockholders' meeting of the Skowhegan Electric Light Co., the directors were instructed to purchase the L. W. Weston & Co. mill property and water power, bonded some months since, for the sum of $40,000. It was also voted to develop the power, to build a power house and to equip the same with water and steam power and machinery for carrying on the electric light business. This purchase includes all the mill property of Mr. Weston with the exception of the Shenfield mill. Ground has already been broken, and a preliminary survey is being made, by Engineer Crawford, preparatory to locating the best point for the power house, which is to be of brick and to be built by contract from plans already made. It will probably be located where the slab shed now sets. The whole outlay will be rising $60,000, and it is planned to have everything completed by Oct. 1st. Under the condition of the purchase Mr. Weston is to occupy the saw mill for a term of three years.

All practicable suggestions relative to road building and repairing pertinent at all times and too great a circulation among readers cannot be given to them. This from the Deering street commissioner seems to be of that class: "It the street commissioner would make a note of the places in the roads that break up in the spring, and then as soon as possible put a blind drain made of broken stone and small rocks or tile of good size through these places, and give them a good cutter, he will have a piece of road that will not trouble him again for many years, and by following that course for a few years he will have his roads well drained and passable at all seasons of the year, and they can be kept in good repair for about one-half that undrained roads can. The usual course in the country is to pile on sand or gravel just to make it passable for the time being, and the next spring do the very same thing, or if there is no gravel handy, pile on brush so that every spring we look back and cannot see any improvement in our roads and we never shall until we have our roads thoroughly underdrained."

THE FRUIT SEASONS.

Something About Bananas and Lemons—Spruce and Other Chewing Gums.

"The fruit market is most decidedly subject to the weather and other attendant circumstances, peculiarly climatic. Did you ever think of that?" remarked a dealer. "There is seldom a time when there isn't something or, at least, somebody that is affecting the prices directly or indirectly.

"Of course the contemplation of a bunch of bananas means but little to the unacquainted but there is always a tale of some kind that goes with it. For instance, as is generally known, bananas are running rather high this season on account of the Cuban war, and one variety of the fruit, the red skinned ones, known as the Baraccas, which comes from the west end of the island of Cuba, are not on the market at all this year. Perhaps you have noticed that."

"How are they, in quality?" was asked.

"They are generally up to the standard. They come in different grades, of course, like everything else. There are the '8-hadders,' that is, those that come with eight clusters on the stalk; then one grade better, the 10-handers, and better still the fancies.

"Fruit has its regular seasons. The oranges, while they have their stock demand whenever available, have given away to bananas, which now are feeling to some extent the abundance of strawberries on the market—by the abundance I meant rather the seasonable supply, for I do not know as they are more plenty than usual. The weather has been cool for keeping fruit and to some extent this has made it cheaper. That's a natural course of events. This same weather has doubly affected the price of lemons, cutting them down very much, and lemons are at present very cheap. For the very coolness of spring and early summer, up to date, has decreased the consumption of this fruit, used so much as it is in drinks of various kinds, aside from the hard-to-beat mixture which bears its name."

While hardly in that class, the dealer's attention was turned to chewing gum. "There is something," he said, "which is increasing in sale to a wonderful extent; something marvelous. Then it may be considered how many different kinds of traders keep it. There are the candy dealers, grocers, druggists, tobacconists, and others, to say nothing of the nickel-in-the-slot machines, which stand about in various places. All show a demand that is steadily increasing. The manufactured gums, variously flavored, are popular, while the spruce gum holds its own. It has a character that meets with constant favor.

"The spruce gum is growing scarcer, and some of us find that it is not of as good quality as it used to be."

"How do you account for this?" was asked.

"The only way that I have heard this explained is from the uncertainty of the employment. That is, the best men don't get enough out of it to pay them to stick to the work, and they drift off to some other. Thus, new men get at it, and the results are not so good, as the collecting of the spruce gum is not such a simple matter, to have it done well, unless one knows all about it."

Railroad Commissioners' Work.

The railroad commissioners have made a decision allowing a crossing at Waldo under the Maine Central railroad. The placing of the expense has not yet been determined.

The hearings in the cases of the Portland & Rochester railroad for crossings in Portland, of the Portland & Yarmouth railroad over the Grand Trunk and the Deering bridge cases will be heard next week in Portland.

Mr. Danforth and Mr. Chadbourne, of the board, and Col. Farrington, the clerk, accompanied by Mrs. Danforth and Mrs. Farrington, are making an examination of the Portland & Rangeley, Franklin & Megantic and Sandy River railroads, to meet Mr. Peaks later, when together they will go to Portland for the hearings.

NEGLECT IS SUICIDE.

Plain Words From Mrs. Pinkham, Corroborated by Mrs. Charles Dunmore, That Ought to Bring Suffering Women to Their Senses.

If you were drowning and friendly hands shoved a plank to you, and you refused it, you would be committing suicide!

Yet that is precisely what women are doing if they go about their homes almost dead with misery, yet refuse to grasp the kindly hand held out to them!

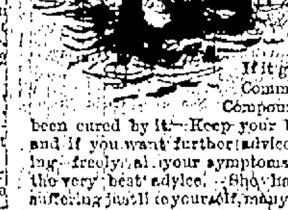

It is suicidal to go day after day with that dull constant pain in the region of the womb and that bloating heat and tenderness of the abdomen, which make the weight of your clothes an almost intolerable burden to you. It is not natural to suffer so in merely emptying the bladder. Does not that special form of suffering tell you that there is inflammation somewhere?

Shall I tell you what it is? It is inflammation of the womb!

If it goes on, polypus, or tumor, or cancer will set in. Commence the use of Lydia E. Pinkham's Vegetable Compound. Thousands of women in this condition have been cured by it. Keep your bowels open with Mrs. Pinkham's Liver Pills, and if you want further advice, write to Mrs. Pinkham at Lynn, Mass., stating freely all your symptoms—she stands ready and willing to give you the very best advice. She has given the helping hand to thousands suffering just like yourself, many of whom lived miles away from a physician. Her marvelous Vegetable Compound has cured many thousands of women. It can be found at any respectable drug store.

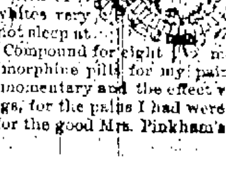

MRS. CHARLES DUNMORE, 102 Fremont St., Winter Hill, Somerville, Mass., says: "I was in pain day and night; my doctor did not seem to help me. I could not seem to find any relief until I took Lydia E. Pinkham's Vegetable Compound. I had inflammation of the womb, a bearing-down pain, and the whites very badly. The pain was so intense that I could not sleep at night. I took Lydia E. Pinkham's Vegetable Compound for eight months, and am now all right. Before that I took morphine pills for my pain; that was a great mistake, for the relief was only momentary and the effect vile. I am so thankful to be relieved of my sufferings, for the pains I had were something terrible. I am, indeed, very grateful for the good Mrs. Pinkham's remedies have done me."

JOHNSON'S ANODYNE LINIMENT

Cures Every Form of Inflammation; INTERNAL as much as EXTERNAL.

Originated by an old Family Physician in 1810. Nearly prompt. It is always ready for use. Dropped on sugar suffering children love it. Every Mother should have it in the house for colic, croup, colds, sore throat and summer complaints, pain in the stomach, bowels or kidneys. For bites, burns, bruises, sun burns, sprains or strains, it is the sure, quick cure. All who use it are amazed at its marvelous power and are loud in its praise forever after.

For more than forty years I have used Johnson's Anodyne Liniment in my family. I regard it one of the best and safest family medicines. To be used internal and external in all cases. O. H. INGALLS, Dea. 2d Bapt. Ch., Bangor, Me.

CROUP. My children are subject to croup. All that is necessary is to give them a dose, bathe the chest and throat with your Liniment, tuck them in bed, and the croup disappears as if by magic. F. A. FERGUSON, Rockport, Texas.

Our Book on INFLAMMATION Mailed free. The doctor's signature and directions on every bottle. Sold by all Druggists. Price, 35 cents, six bottles, $2.00. I. S. JOHNSON & CO., 22 Custom House St., Boston.

"Best Liver Pill Made."

Parsons' Pills

Positively cure biliousness and sick headache, liver and bowel complaints. They expel all impurities from the blood. Delicate women find relief from using them. Price 25 cts.; five $1.00. Pamphlet free. I. S. JOHNSON & CO., 22 Custom House St., Boston.

"...

..."

That there is not a better stock of

Sterling Silver and Cut Glass

in Maine than what we have in our store to-day. We have known this, but we want the people of Bangor to know it too.

Patronize Home Industries.

We have just received an entirely new line

Especially for the Wedding Season.

Lot us show you what we have. If we cannot suit you THEN try some other place.

BEAUTIFUL NEW GOODS

—AT—

BRYANT'S,

JEWELER TO THE PEOPLE.

my18 TTS

LATEST NOVELTIES in Plumbing Goods on exhibition at store of

George ... & Co.,

No. 33 Central Street

RED ROUGH HANDS

Itching, scaly, bleeding palms, shapeless nails, and painful finger ends, pimples, blackheads, oily, mothy skin, dry, thin, and falling hair, itching, scaly scalps all yield quickly to warm baths with Cuticura Soap, and gentle anointings with Cuticura (ointment), the great skin cure.

CUTICURA

Is sold throughout the world. Potter Drug and Chem. Corp., Sole Props., Boston. "How to Produce Soft, White Hands," free.

ITCHING HUMORS instantly relieved by Cuticura Remedies.

STERLING SILVER, CLOCKS,

And numerous other things suitable for

WEDDING GIFTS.

ALSO A FULL LINE OF

...GS.

ADOLF PFAFF,

Bangor, Me.

jan1 daw1y

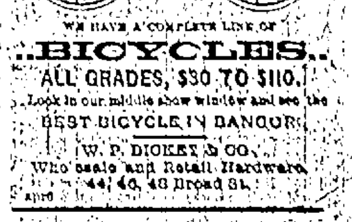

WE HAVE A COMPLETE LINE OF

..BICYCLES..

ALL GRADES, $30 TO $110.

Look in our middle show window and see the BEST BICYCLE IN BANGOR.

W. P. DICKEY & CO.,

Who sale and Retail Hardware, 44, 46, 48 Broad St.

apr6

Moosehead Lake Is Open.

—SO IS—

THE CROW'S NEST.

The best fishing in the lake is within a short radius from the camp, which is on the shore of Sandy Bay, famous for its spring fishing. Only four miles from Greenville; reasonable rates; no extra charge for boats or canoes. For further information see H. W. Rowe, at the Maine Sportsman office, this city, or write to

BIGNEY & ROWE, Greenville, Me.

my11TTS

... PIN WORM ...

DISCLOSURE COMMISSIONERS'

DOCKETS, BLANKS and SEALS

... by

D. BUGBEE & CO.

sept 4dw

NewspaperARCHIVE.com

PROTECTION
of Furs and Woolens should interest every one.
Call and see what we have to offer in the line of
MOTH EXTERMINATORS.
10 cents invested in the right direction will save you dollars.
The "EAST SIDE PHARMACY" CO.
H. O. MILLER.

NOTICE.

Nobody but Members are Allowed to Ride.

All persons are forbidden to ride on any of the apparatus going to or coming home from a fire unless he is a member of the Department. The officer in charge is to see that this order is strictly enforced.

Per Order
JOHN MASON,
Chief Engineer
Bangor Fire Department.
Ju3 en tf

ENTERTAINMENTS.

OPERA HOUSE
FRANK A. OWEN, Manager.
TO-DAY.
2 LAST PERFORMANCES 2
ONLY CHANCE TO SEE
RICE'S COMEDIANS
MATINEE
ALL IN THE FAMILY.
EVENING
DAN'L BOONE
PRICES
MATINEE 10 & 20c. AND EVENING 10, 20, 30

OPERA HOUSE
FRANK A. OWEN, Manager.
ONE WEEK COMMENCING MONDAY, June [illegible]
A Perfect Tornado of Laughter!
Special Engagement of
THE SAGES,
N. LaMOTTE SAGE, A. M., LL. D. (and OLGA HELEN SAGE.
Assisted by MR. A. B. McDOLE, M.A., and others.
THE MOST MARVELOUS
HYPNOTISTS OF THE WORLD!
Last season over 100,000 people attended the 100 performances given in the principal cities of Pennsylvania and nearly 5,000 different persons were hypnotized.
Interesting, Refined, and Enjoyable
PROGRAMME CHANGED NIGHTLY.
Prices 10, 20, 30, and 50c.
Sale of seats will open Friday, the 4th inst, at 9 a. m. jun3

A ... Bicycle Romance
is pleasant to read, but we're not romancing—just talking business, good, common sense business, too. We have wheels that are wheels, all styles and makes, and you can buy them from $35 up. IT WILL PAY YOU to examine them before you buy. Then, too, we carry a line of bicycle sundries, suits, etc., that cannot be beaten in this part of the State, and when it comes to ATHLETIC GOODS—well, we acknowledge no competition in the variety and quality of our line. We have everything and can supply whatever is wanted at the lowest prices.
E. M. ESTABROOK,
THE EMPORIUM,
22 Harlow Street, Bangor.
my24

RAIN-REIN-REIGN

(spell it to suit yourself)—We are glad it is over and we have worked hard the last two weeks buying, opening, and arranging a lot of new stock of
BICYCLES.
We can sell a youth's or a misses' Bicycle for $25.00, 18 and 20 in. frames, 26 in. wheels. Also the popular $60.00 Eclipse for ladies and gentlemen, Clevelands, Warwicks, Bangors, Carbons, &c.
Repairing. Enameling. Renting.
THE BANGOR BICYCLE CO.,
Open evenings. 117 Exchange St

CASTORIA.
The fac-simile signature of Chas. H. Fletcher is on every wrapper.

SPECIAL NOTICES.

Anchor Lodge Relief Society.

An adjourned meeting of Anchor Lodge Relief Society will be held TUESDAY EVENING, June 8th.
All members are requested to be present.
T. J. LYNCH, Secretary.
June 3

GENTLEMEN'S DRESS, BUSINESS and WORKING
S[illegible]S
selling at Remarkably Low Figures. All in need are requested to call and learn prices and compare MAKE and STYLE.
CHAPMAN CLOTHING CO.
Jun5 3n

CASTILE SOAP
in good large cakes, each cake accompanied by a fine white face cloth, is my latest novelty in the soap line. Absolute purity,
AND
freedom from harmful ingredients make this soap an excellent one for use when the skin is delicate and tender. The
FACE CLOTH
which is wrapped about each piece of soap is made of stout threads, firmly woven, and will last a long time.
FOR
the next few weeks I will sell this soap—both white and natural green—each cake accompanied by a serviceable face cloth—for
10 CTS.
CALDWELL SWEET,
20 MAIN STREET.

Insure The Safety
of your valuable papers, etc., by renting a Deposit Box at a small cost in the burglar proof and fire proof Safe Deposit Vaults of
EASTERN TRUST & BANKING CO.
may26

[illegible] & [illegible]
BANKERS,
and Proprietors of the
Bangor Safe Deposit Vaults,
OFFER TO
DEPOSITORS
Every Facility which their balances, business and responsibility warrant.
25 YEARS' EXPERIENCE
Enables us to select for our customers
THE BEST INVESTMENT SECURITIES.
All Business Strictly Confidential.
MERRILL & CO.,
No. 7 Kenduskeag Blk No. 19 State St.
BANGOR, MAINE.
feb8endtf

IT MAY HAPPEN
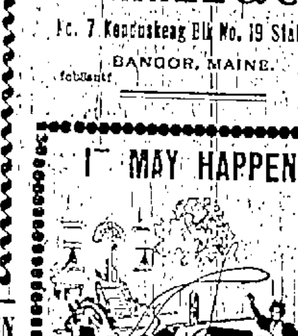
any day for disasters and accidents come unannounced, and often when your back is turned.
Fires, Explosions, Railway and other Accidents are reported nearly every day. Not one of the victims was looking for the disaster, but it came just the same.
FOR ALL KINDS OF INSURANCE CALL ON
BLAKE, BARROWS & BROWN,
GEN'L INS. AGENTS,
9 Central St., Bangor.

OUR SPECIAL, ONLY $2.50.

Now is the time to buy your CAMERA for the summer vacation. We have the largest line ever shown in the city. Also all kinds of materials for developing pictures. Call and see our Bicycle Carrying Case for Cameras.
Mail Orders Receive Prompt Attention.
MARSTON & GORHAM, 48 State St., Bangor.

[illegible]
WILL BE SENT TO ANY ADDRESS, POSTAGE FREE.
For Fifty Cents a Month, or $6.00 a Year,
When Paid in Advance.
$7.00 IF PAID AT EXPIRATION OF THE YEAR.
The best morning paper for about two cents a day.
Try it for a month and you will not go without it.
Now is the time to send in your name.

LOCAL MATTERS.

Many fishermen passed through Bangor Friday morning on their way to Moosehead lake for a stay.

Quite a number of Bangor people attended the funeral of the late Joseph R. Farrington in Brewer yesterday.

The members of the junior class of the High School will give a reception to the senior class at Society Hall on the evening of June 28.

The athletic field day of the University of Maine to have been held yesterday was again postponed to this afternoon on account of the weather.

We are informed that the case against Walter K. Shaw, of Bangor, charged with embezzlement, has been settled, and that no further action will be taken.

Manager Murphy, of The Norombega vaudeville company, will take some of his artists to Orono Monday for an entertainment there in the evening at Town Hall.

F. M. Cunningham's drive has reached Chesuncook lake and the men of the drive returned Friday. The logs are to be driven from Chesuncook with the West Branch drive.

The Oldtown Indians are leaving for the summer resorts to carry on their usual business of disposing of their wares to the summer visitors. One party has gone to Magnolia Beach, Mass.

The Y. M. C. A. band tennis court was completed yesterday afternoon and tried. It was found to work very successfully and will be frequently used by the members for exercise, amusement and tennis practice.

Mr. John T. Clark, of Oak & Clark, on Friday morning, at the salmon pool, landed a fine salmon. Messrs. Willey and Bissett each caught a salmon at the pool Friday forenoon. They were sold to Fickett's market.

A party arranged by Dr. A. C. Hamlin, of this city, has gone to Moosehead lake to pass a few days. They were met at Greenville and taken to the Crow's Nest, where they will make their headquarters, by a special steamer.

In the municipal court on Friday afternoon Charles Goodwin, for assault and battery upon Bert Knowles at Ingalls' Siding, in October, 1895, was arraigned before Judge Vose. He was fined $5 and costs, or $46.05, which he paid.

John F. Robinson, Esq., has been presented with a handsome office desk by the members of the day police force for his services in presenting their case to the Municipal Officers in the recent proposition to alternate the service of the day and night forces.

A Bangor man who has kept an account finds that there were 23 rainy or unpleasant days out of the 31 in May. It is doubtful if a more disagreeable month of May was ever experienced. Planting has been set back, the roads have been kept in fearful condition and people have been kept growling and snarling like a cage of hyenas.

At the annual commencement exercises held in Tremont Temple Wednesday afternoon 223 young men and women were graduated from Boston University. Among the graduates were the following: Marion L. Chamberlain, of Bangor; Cecil E. Hurd, Harmony; Robert J. Sprague, Frankfort; Charles F. Smith, East Dixmont; Everett Jones, Corinna; Merle F. Collins, Rockland.

Each member of the festival chorus who had tickets to sell for the concert is requested to make returns for the same as promptly as possible to Mrs. H. L. Jewell, 179 Pine street. All tickets not disposed of should be returned at once. Seven hundred were distributed among the members. Over 200 are not yet accounted for. All members are responsible for the number whether disposed of or not.

The funeral services of the late Patrick Gilday were held at St. John's Catholic church Friday morning at 8.30 o'clock and many friends of the deceased attended. Requiem high mass was celebrated and the pall bearers were Messrs. Dennis O'Brien, Jeremiah Sullivan, Robert McGilvery and Timothy Buckley. Flanigan Bros. had charge of the funeral arrangements and the interment was at Mt. Pleasant cemetery.

The Kicker brook culvert on the Bangor & Aroostook railroad is about completed and when finished the last of four on the railroad above Milo junction will be done. Instead of the wooden structures across Kicker, Bearce, Livermore and Hamilton brooks, the new culverts are made of granite and are arched. They come within a few feet of the track and are filled with gravel, thus giving a continuous stretch of track.

The schooner Isaiah K. Stetson, of Bangor, Capt. Trask, has arrived in St. John, N. B., from Mayaguez, with a cargo of molasses, for shipment to Fredericton. The run up was made in fifteen days, with fairly good weather. The Stetson landed in St. John the second mate and six sailors belonging to the bark Jose D. Bueno, of New York, which was wrecked at Medialuna, near Cabrejo, early in the month of May. The Bueno was on her way from Port Spain to New York when she was lost. On their arrival in St. John, the shipwrecked crew called on U. S. consul Derby. One of the men, L. Kellar, who says he once worked there in connection with one of the express companies, was sent to his home at Rockland. The others will be forwarded to their homes by steamer.

Frank Sargent and Bert Malcom, of Newport, who, with Nellie Eaton, were arraigned before Trial Justice W. H. Mitchell, in Newport on Thursday, and were discharged from an accusation of robbery and assault upon the person of Michael Joseph, of Bangor, will have another hearing in Bangor. It will be remembered that Joseph passed a night at the Malcom house this week. He is a peddler and has his headquarters in Bangor. He claims that he had been assaulted on Wednesday morning and shows wounds upon his face. He also says that he was robbed of $14. On Thursday, in Newport, nothing was proven against the prisoners. Joseph, dissatisfied with his Newport trial, came to Bangor and consulted W. Y. Patch, Esq., on Friday. Later they consulted Judge Vose who issued a warrant for robbery and assault, and Deputy Sheriff George E. Clark was called to serve it on Sargent and Malcom. The second hearing of this case will occur this forenoon at 9 o'clock in the Bangor Municipal Court room.

Bucklen's Arnica Salve.
The best salve in the world for Cuts, Bruises, Sores, Ulcers, Salt Rheum, Fever Sores, Tetter, Chapped Hands, Chilblains, Corns, and all Skin Eruptions, and positively cures Piles, or no pay required. It is guaranteed to give perfect satisfaction or money refunded. Price 25 cents per box.
For sale by Ara Warren.

St. Albans, Me., April 24, 1897.—I received the Rainy Day Puzzle, sent for three trade-marks from Hood's Sarsaparilla and eight cents in stamps, and am very much pleased with it. I have taken Hood's Sarsaparilla as a blood purifier and tonic, and a remedy for that tired feeling, and have found it very beneficial. My sister is taking it for scrofula humor.—Mrs. John N. Cool.

Hood's Pills cure nausea, sick headache, indigestion, biliousness. All druggists, 25c.

A man reported to the police last night that he thought he had been robbed of $10 or $15 in a saloon. The police looked into the matter, but the man's story was rather vague.

A river driver named Smith reported to the police Friday that he had been robbed of $35 at the Waverly House on Washington street the night before, at least he called it robbery. He said he went to sleep with the money in his possession but awakened without it. The police are working on the case.

The executive committee of the Maine Board of Agriculture will meet at the Bangor House, Tuesday evening, for the discussion of regular matters of interest to the farmers, including dairy matters, etc., and plan for the work of the year. Institutes will be held in Hancock and Washington county very extensively the coming season.

THE TEMPERATURE.

Atmospheric Conditions as Shown by Methodical Observations.

The following table gives the weather conditions as shown by the thermometer and barometer at Miller's pharmacy:

		Barometer.	Thermometer.
June 4,	7 A.M.	29.7	54
	12 M.	29.7	68
	6 P.M.	29.71	63

AMUSEMENTS.

Rice's Comedians.

Rice's Comedians were again well received at the Opera House yesterday afternoon and last evening, when the play was "In the Trenches." This afternoon the company will present "All in the Family" and will close its engagement in Bangor on Saturday evening when "Daniel Boone" will be the play. The plays include pleasing specialties.

Vaudeville at The Norombega.

Last evening Manager Murphy's vaudeville company again presented the musical farce, "O'Reilley's Reception" at The Norombega before the usual good sized audience. The different vaudeville acts were successfully given. This afternoon a matinee will be given and an excellent opportunity is afforded for ladies to see the Ramsey sisters, the Marsh trio, the Fieldings, Holmes and Oletta and others.

The Sages, Hypnotists.

On Monday evening the Sages, hypnotists, will open a week's engagement at the Opera House. The performance is an exhibition of hypnotism. They show subjects who cannot open their eyes, speak their names, bend their arms or legs, take their hands apart, close their mouths or keep from talking. They show a balloon ascension without any balloon, a man riding on a chair for a horse, bicycle races without bicycles, yacht races without yachts, a prize fight where nobody is hit, a game of cards where the devil plays a royal flush, and a base ball game that puts the champions to shame. They have exhibited before large audiences in all places visited.

Base Ball Notes.

Two Maine College League games will be played today. University of Maine will play Bowdoin at Brunswick and Colby will play Bates at Lewiston. The league games are nearly completed. Bowdoin has only the U. of M. and Bates games; U. of M. has the Bowdoin and two Colby games; Colby two Bates and two U. of M. games and Bates a Bowdoin and two Colby games.

The present standing, which will be changed today, is as follows:

	Won	Lost	Played	Per cent.
Bowdoin	3	1	4	.750
Colby	1	1	2	.500
U. of M.	1	2	3	.333
Bates	1	2	3	.333

No decision has yet been announced regarding the game between Colby and Bowdoin, which is given above as a Colby victory, but which was protested in writing by Bowdoin before the game on account of the unfit condition of the grounds.

"Why is it that a left-handed pitcher should be effective against south-paw batters?" is a question often asked. "Should not right-handed pitcher be equally effective against right-handed batsmen?" is the argumentative query so often put with the first question. The answer is easy. Left-handed batsmen are trained to strike against right-handed pitching, and get but little practice against out-curves—the easiest pitched of all the "queer" balls in a pitcher's outfit. The usual out curve of a right-handed pitcher is an in curve for them. Some pitchers essay fooling them with an "in shoot," or curve to the left, but few of the twirlers have a very wide sweep. The consequence is that a left-handed striker meets with straight balls and in curves. When a left-handed pitcher opposes him he is easily fooled by out curves and drops.

Little Geier has been hitting the ball like a good one of late.

That shake up in Fall River should be productive of good results.

Walter Woods, who has been doing good work as a pitcher for Springfield, is to be tried behind the bat.

E. J. Breckenridge has been appointed a New England League umpire. He has had several good offers to play ball, but prefers to accept the position that has been tendered him. He should make a success in his new field.

Cycle Notes.

It has been the custom for years for manufacturers to bring out their new models at the time of the cycle shows but at last the rule has been broken.

This is the season for beginners in cycling and here are some good suggestions from an instructor who is regarded as one of the best in this metropolis: 1. Grasp the handle-bars lightly and do not stiffen the muscles of the arms or shoulders. 2. Turn the wheel gently in the direction in which you feel you are falling; never jerk it. 3. Do not be afraid to bear down on the pedals; the faster you go the more easily you will find it to control your wheel. 4. Always look ahead, or rather, toward the point to which you wish to go. If you look down you are almost sure to get "rattled" and if you fix a terror-stricken gaze on any object you wish to avoid you almost sure to run it down.

Tax Rate of $1.90.

A meeting of the finance committee of the city government was held yesterday afternoon to arrange for the appropriations for the year. We are informed that all the departments were given what they asked for and some more than they have received; that $120,000 was put down for the water works extension; a building fund of $15,000 established for the fire department hose houses and repairs, and $42,500 put on as a surplus fund. With all these taken into account it made the tax rate for this year $1.90 on every $100 worth of property. The finance committee will report to the city government at the regular meeting next Tuesday evening, when action will be taken upon it.

The Kennebec Heat & Light Co. officials at Gardiner say that they expect lots of kicking, for it's human nature to kick, but they had rather have the kicking directly against them personally than against the lamp posts and lights themselves, for it was a vigorous kick and pull by an enthusiastic Farmingdale citizen that sent the city into pitch darkness Wednesday night.

The State Department is investigating the firing on the Ward liner Valencia by a Spanish cruiser. The Valencia was new to the line and the Spanish officers did not know her. The firing was within the three mile limit.

WHO WILL WIN?

Bangor Boys Leave for Brunswick on Friday Afternoon.

To Participate in the Maine Inter-Scholastic Meet There To-day.

On the 1.40 p. m. train which left Bangor Friday were the Bangor High School athletic team, numbering twenty, and a party of eight or ten friends, all being bound for Brunswick where the seventh annual meet of the Maine Inter-Scholastic Association will be held this afternoon upon Whittier field, Bowdoin College, one of the finest athletic fields in New England.

The team went to Brunswick the day before in order to avoid the tiresome forenoon's travel which would be necessary if the boys waited until this morning. J. H. Horne, of Bowdoin, who has been training the team during the past month, went over Thursday night to make arrangement for the coming of the team.

The team is made up of Hunt, captain; Snow, Pierce, Thompson, Nutter, Bowen, Bragg, Smith, Lyon, Sturtevant, Bailey, Morrison, Wing, Swett, Woodcock, Margesson, A. Conners, J. Conners, Sawyer, Cutter, Stone, Dugan, Hamlin, Webber, French, Burrill, Glass, Martin, Harlow, Thoms and Wyer. The Whig has previously given the list of entries.

The meet promises to be very exciting this year. Secretary Blaine Owen, of Augusta, says that the entries are very large from the several schools represented, and that there is every promise of an interesting day. The railroads have arranged for half fare for the occasion.

The Cony High School will not compete this year. It has 10 men entered, but none of them will probably compete. The schools in the association are: Coney, Bangor, Portland, Lewiston, Brunswick, Coburn Classical Institute, Hebron and Bath schools.

The events will commence at 2 o'clock.

The fine Bowdoin cinder quarter mile track will enable the young athletes to break records if the weather is good. The heavy line decided upon, to impose on all contestants with any savor of professionalism, will keep the contests free from outsiders.

Who will win?

That will not be known until this evening. It looks as though the fight would be between Portland, Hebron, Coburn Classical Institute and Bangor with Brunswick High School as a dark horse. Portland has been coached by the famous Harvard hurdler, Mr. Garcelon; Hebron has had the benefit of the training of Mr. Kendall, Bowdoin's rapid hurdler, and Bangor has had Mr. Horne, who has done most excellent work.

Portland has some good hurdlers, dash men and long distance runners and will send down a big team. Hebron has Sullivan, formerly of Portland, who is sure to win points in the runs, and some strong hammer and shot men. Coburn will depend on its dash runners and she has some good ones. Bath has a fine high jumper, and Brunswick two all round men who will take points. They are Dunlap and Furbish. One supporter of the Brunswick High school has gone so far as to state that Brunswick is going to win the meet and that Dunlap is going to do it alone with 23 points.

The Bangor team was in good condition when it left and it was felt that it would be well up among the leaders, provided no surprises were sprung.

With either Portland or Bangor as the winner today the cup will go permanently to the team which has the more points, both having won twice.

Sunday Services.

Christian Science religious service and Sunday school in City Building, banquet hall, at 10.30 a. m.

Young Men's Christian Association—Meeting for men at 4 o'clock; good music; short talks. All men invited.

Preaching service at West Bangor chapel at 2.30 o'clock p. m., followed by Sunday school. Praise and prayer service at 7.30.

Crosbyville Union Chapel—Sunday school at 2.30 p. m.; preaching by Rev. J. M. Frost, followed by prayer and praise meeting.

Praise services will be held at the King's Daughters' Home on Middle street at 3.15. All girls and women are cordially invited.

First Congregational church, Broadway—Rev. Charles H. Cutler, pastor, 10.30, worship, sermon by the pastor; 11.50, Sunday school; 7, Y. P. S. C. E.

Central Congregational church, French street, Rev. John S. Penman pastor. Morning worship at 10.30, sermon by the pastor; Sabbath school at 12; Y. P. S. C. E. at 6.30 p. m.; prayer meeting at 7.30.

Second Baptist church, Columbia street, Rev. G. B. Ilsley, pastor. Sermon at 10.30 by the pastor; Sunday school at 12 m.; Lord's supper at 3 p. m.; Young People's Union at 6.15; Gospel praise meeting at 7.29.

St. John's Episcopal church—Rev. John McGaw Foster, rector—Holy communion, 7.15; morning prayer sermon and Holy communion, 10.30; Sunday school, 12; evening prayer and address, 4; Bible class, 7.

Hammond street Congregational church, Rev. Henry L. Griffin, pastor, 10.30, worship, preaching by the pastor; 11.45, Sunday school; 3, meeting Odlin road; 6.45, Y. P. S. C. E.; 7.30, evening praise service.

Universalist church—Rev. E. F. Pember, pastor—10.30 a. m., preaching by the pastor; 12, Sunday school; 6.30 p. m., young people's prayer meeting, consecration service; topic, "Taking Life Seriously." Psalms 91:12.

First Baptist church, Rev. A. E. Kingsley, pastor. Morning worship at 10.30; pastor will preach; 12, Sunday school; 3 p. m., observance of Lord's Supper; 6.30, Y. P. S. C. E.; 7.30, evening service, pastor will preach. Male quartette will sing.

First M. E. church, Rev. H. E. Foss, pastor. Morning worship at 10.30, sermon by the pastor; Sabbath school at 12; meeting of the Junior Endeavor Society at 4.30; consecration meeting of the Y. P. S. C. E. at 6; general praise and prayer service at 7.

Grace M. E. church, Union street, Rev. Joshua M. Frost, pastor; 10.30 a. m., preaching by the pastor on Church Perils; 12 m., Sunday school; 3 30 p. m., Junior League; 6 p. m., Epworth League; 7 p. m., illustrated sermon on The Child Conqueror.

Essex Street Free Baptist church, Rev. O. G. Mosher, pastor. Preaching service at 10.30, sermon by pastor; Sunday school at 11.45; pastor's Bible class, 12; Juniors at 3; Y. P. C. E. prayer meeting and roll call at 6.15; Evangelistic service at 7.15. Congregational singing. Mr. R. G. Hillman, musical director.

Advent Christian church, corner of Center and Cumberland streets, George M. Little, pastor. 9.30 a. m., Rev. Mr. Goodale, of the Christian church, will baptize and the usual prayer and social service will follow. Sunday school at 11.45 a. m.; sermon at 2.30 p. m.; evening service at 7.

The First Christian church, Hammond St., Rev. J. W. Grindell, pastor. At 9.30 a. m. at the Advent church, baptism; 2 p. m., sermon, subject, The Prevailing Power of the Gospel; Sunday school at 3 p. m.; Y. P. S. C. E. at 6.30; gospel service, reception of members and Lord's supper at 7.15.

All cyclists know that ruts in the highways are dangerous. An Auburn wheelman was a victim to the treacherous rut at Lake Auburn Sunday. He was wheeling past the East Auburn end of the lake when his wheel struck a rut which might have cost him his life. He was thrown from his bike headlong into the lake. To use the expression of a spectator, "he went in all over." He got out all right.

THE FESTIVAL.

Two Thousand Dollars Raised Already Without Any Effort.

Meeting of the Finance Committee on Friday Evening.

The finance committee of the Maine Festival held another meeting last evening at the Common Council room, City Hall. The reports of the members showed that already the sum of $2,000 had been subscribed towards the $10,000 desired, without any effort whatever, which looks as though there would not be the least difficulty in getting all that is desired.

It was decided to later on publish a list of the name of the subscribers to the stock but not the amounts.

Dr. E. T. Wasgatt and Miss Louise Thompson were added to the committee, which now consists of the following:

President C. S. Pearl, of the Board of Trade; Mayor Beal, Hon. J. P. Bass, Julius Waterman, M. H. Andrews, G. W. E. Barrows, J. F. Crowley, Mrs. H. L. Jewell, Mrs. F. L. Tuck, Mrs. G. M. Brown, Mrs. W. A. Nelson, Miss Gay and, Miss Hemenway, Dr. T. U. Coe, Col. I. K. Stetson, F. W. Cram, E. C. Nichols, C. C. Emerson, George S. Silsby, S. H. Boardman, J. L. Parker, W. F. Curran, A. L. Boyd, Mrs. E. T. Wasgatt, Mrs. D. Hennessey, Mrs. Isabel B. Chase, Dr. E. T. Wasgatt and Miss Louise Thompson, of Bangor, and Mayor B. B. Merrill, W. I. Bunker and Miss Emily Merrill, of Brewer.

Another meeting of the committee will be held next Monday evening at 8 o'clock at the same place and all the members are requested to be present. Active work is to be begun at once to secure the full subscription to the stock. Rehearsals of the chorus will be held at regular intervals in order that new choruses may be prepared and the chorus kept in good working order. It will be increased to 200 members at once.

Our Own Folks and Other Folks.

Mr. H. D. Robinson, of Portland, is in the city.

Hon John Morison, of East Corinth, is in the city.

Mr. A. D. Nichols, of New York, is in the city on business.

Mr. F. T. Bradstreet, the well known lumberman, is in the city.

Prof. M. C. Fernald, of the University of Maine, was in the city yesterday.

Hon. D. B. Gardner, of Bucksport, was in the city yesterday on business.

Dr. J. K. Phillips returned yesterday from the medical meeting at Portland.

Mrs. C. E. Bliss left on the morning train Friday for a few weeks' visit to Boston.

Mr. and Mrs. Jno. R. Haley, of Halifax, were in the city yesterday at the Bangor House.

Dr. H. K. Thatcher and son Thoreau, of Dexter, were in Bangor visiting relatives yesterday.

Mrs. S. H. Beale, wife of Rev. Mr. Beale, of Camden, is visiting her daughter, Mrs. J. B. Ayer.

Mr. D. A. Booker, of Brunswick, Maine Central bridge builder, is in the city on a business trip.

Gen. Manager F. W. Cram, of the Bangor & Aroostook railroad, has been up the line this week on business.

Mr. Ralph P. Fielsted, who was graduated on Thursday from the Albany Law School, will arrive at his home in this city today.

Landlord William Houghton and daughter, of the Silver Lake Hotel at Katahdin Iron Works, were at the Penobscot Exchange yesterday.

Capt. Charles T. Adams, of Ladder No. 17, Boston, who came to this city to attend the funeral services of his father, Cyrus Adams, left Friday for home.

Miss Hughes, one of the faculty of the Castine Normal School, and Misses DeLaite, Peaslee and Smith, of the class of '97, are visiting at the home of Mrs. E. G. Chase on Essex street.

Col. C. A. Jones, of the American House, Boston, and his daughter arrived in the city Friday to visit at Col. Jones' old home in Hampden. Miss Jones has just returned from a tour of Europe.

Messrs. F. S. Harrison and Edward Grafmeller, of New York, were in the city Friday on the way home from a fishing trip to Capen's, Moosehead lake. They both had their allowance of trout.

To Niagara Falls.

No finer trip to Niagara Falls will be offered this season than that afforded by the tour of the Maine Epworth Leaguers to their international convention at Toronto, which opens July 15. Those who participate in this tour will have the grand scenery of the White Mountains, a day in Montreal filled with sight seeing, four days' stay at Toronto and one day at Niagara. This, with Pullman sleeper berth, is included in the $28.50 which the tickets cost. In addition to this the tickets may be extended until August 31st, allowing the members of the party to take all the time they may choose at Niagara, Toronto, Montreal, Ottawa or in the White Mountains.

It is the best trip for the money yet announced.

New Advertisements.

A fine line of ladies' boots and Oxfords at Homstead's up to date store.

Choice spring chickens, lamb, fish, vegetables, etc., at Lynch's market.

Solid bonds for sale by Tyler, Fogg & Co.

Hats, ribbons and flowers at great sacrifice at C. W. Coffin's.

Best cuts Penobscot salmon 25 cents at Fickett's.

Thin blown glasses cheap at P. H. Vose & Co's.

Clothing at low prices at Chapman's.

A. Schenger will sell bedding plants very cheap before making improvements at conservatories.

Meeting of Anchor Lodge Relief Society Tuesday evening.

The Daughters of the Revolution met with Mrs. A. L. Simpson yesterday afternoon to discuss by-laws and constitution. They adjourned to October. Mrs. P. C. Lowell was present and had with her a handsome gold spoon given her by the national order, a rare distinction, the spoons being given only to daughters of revolutionary soldiers.

MARINE JOURNAL.

PORT OF BANGOR.

FRIDAY, June 4.

ARRIVED.

Sch Clara A Donnell, Brandon, Newport News, coal to B & A R R.
Sch Fannie Hodgkins, Darter, Weymouth.

CLEARED.

Steamer Penobscot, Pierce, Boston.
Sch Julia Ann, Gray, Rockport, Hastings & Strickland.
Sch Two Brothers, Blake, Boston, lumber from C W Mullen.
Sch Kitty Lawry, Chapman, —, lumber from D Sargent's Sons.
Sch Ira Laffrinier, Pomroy, New York, staves from A R Hopkins.
Sch Paul Seavey, Pattershall, New York, slate from Henry Lord & Co.
Sch Vicksburg, Kyo, New York, lumber from D Sargent's Sons.

DOMESTIC PORTS.

BOSTON—Ar 3, schs Wm H Archer, Bangor; Lulu W Eppes, Emily, both from Ellsworth; D P, Millbridge; Sarah A Blaisdell, Ellsworth; Jo Fuska, Baker, Machias.
PORTLAND—Ar 3, sch Eagle, Heath, Bangor for Boston.
CITY ISLAND—Bound south 3, sch Willard Saulsbury, Barter.
PORTSMOUTH—Ar 3, schs K M Sawyer and H F Kimball, eastern ports.
MACHIAS—Ar 3, schs Lucy Hammond, Provincetown; Comrade, St John; Joe, Rockland.
CALAIS—Ar 3, schs Catawamteak, Pavilion, Native American, coastwise.
PHILADELPHIA—Cld 3, str Dewitt, Bangor; sch Fanny Arthur, Bangor.

THE SHERIFF ESCAPED.

Left by the Back Door of the Jail At Urbana, Ohio.

Claims Dynamite was Prepared to Blow Him up—Great Excitement Prevails.

Governor Bushnell Arrived to Investigate the Action of the Troops.

Urbana, Ohio, June 4.—Gov. Bushnell arrived tonight to investigate the lynching trouble and the action of the troops. Citizens from Urbana asked for protection by the troops of Sheriff McLean, against whose life threats had been freely made during the afternoon, and if he was here tonight it is believed there would be serious trouble.

Sheriff McLean left this afternoon for Dayton. He escaped by the back door of the jail and claims that dynamite was being prepared to blow him up.

In the excitement and bitterness that prevails tonight it is almost impossible to get at the facts as to the responsibility for the loss of life, but it is generally claimed that Sheriff McLean ordered the troops to fire.

In the shooting last night two men were killed and nine wounded.

In Serious Condition.

Columbus, Ohio, June 4.—A special to the Despatch from Urbana, Ohio says:

Mrs. Gaumer, upon whom the negro committed the assault which led to the lynching, is lying at her home in a woeful condition and is praying for death. She received the news of the lynching with every manifestation of satisfaction but expressed regret for the killing of innocent people at the jail last night.

RECALL OF WEYLER.

Selection of New Governor of Cuba, Main Question at Issue In Spanish Crisis.

Madrid, June 4.—The main question at issue in the present crisis is the selection of a new governor of Cuba capable of convincing the people that Spain is in earnest in colonial reforms.

The impression gains that rather than see the liberals in office the conservatives would consent to recall Weyler. It is believed Marshal Campos will replace him.

And the Band Played On.

Livermore Falls, Me., June 4.—At a ball held here by the Foresters, a prize was offered to the lady who waltzed longest without stopping. Twelve couples began waltzing at 12.20 a. m., and it was 5.35 a. m. before Miss Bessie McGraw, the winner, and her partner, stopped waltzing.

This breaks the State and New England record, it is said.

Buildings and Animals Burned.

Augusta, Me., June 4.—A special from Montville, says a fire of a mysterious origin started in the barn of W. F. White at 1 a. m. Thursday and destroyed all his buildings, and four horses, four cows, two swine, a calf, hens, wagons, harnesses and farming tools.

Fought a Draw.

New York, June 4.—Eddie Connolly, of St. John, N. B., and Jack Daly, of Wilmington, Del., fought 20 rounds at 135 pounds to a draw in the arena of the Broadway A. C. tonight.

ALL OVER THE STATE.

Here is a very, very old story, redressed to fit the place and locality, the production of which seems to be one of the sad results of the continued rainy weather. The story of a turkey gobbler who got himself hopelessly intoxicated and paid high for his experience, was recently given out by one who says he knows, and says, moreover, that what he says he knows is true. An Augusta family made cherry rum and consumed the same, about a jug full, every year. It was made in the spring, and in the fall, when the rum had been used up, the good woman of the house went to the barn yard and turned the cherries, which had lodged in the bottom of the jug, out upon the ground. A turkey gobbler, a gay old bird, chanced to pass that way and forthwith feasted upon cherries damp with rum. He was soon a disgrace to himself and the other inhabitants of the yard. Haughty at all times, in his exhilarated condition he was arrogant and was lord over all. His "chick, chick, wolph, wolobble", was heard on the air, and those of the other birds who didn't care to salute him took good precaution to keep out of his sight. But an end came to all this. When the reaction settled upon the gay old gobbler's mind he laid down on his back, all used up, and his head ached. Soon his legs were in the air, vainly kicking he knew not what at nor did the other birds who stood around in wonder to see the mighty fallen so low. Then did the good woman of the house find him. He was then at it and she thought him dead. She pulled his feathers out for stuffing. She was called away for awhile. To her surprise, on her return, the old sport had come to his senses, and although a little unsteady in his walk was still all there but his feathers. He was put back into the yard, and on account of his disgraceful appearance not one of his fellows, so recently obsequious, would have a word to say to him.

There was a narrow escape from a serious accident at the College avenue crossing, Waterville, Wednesday night. When the afternoon train was about to go over the crossing, a team containing an unknown man and woman came up the street and crossed the track directly ahead of the engine. The engineer saw the danger and applied the brakes to the train, reducing the speed as quickly as possible, but the pilot of the engine caught the rear wheels of the carriage and turned it half around, but by some good fortune no damage was done. When the engine struck the carriage the woman covered her face with her shawl probably expecting to be hurled to her death. When no damage resulted the team drove on and no one knows who came so near meeting with an accident.

Wednesday afternoon a lady with two children was enjoying the beauties of Deering park. One of the children was a girl of perhaps a dozen years, the other a babe in a carriage. The lady left the baby in the care of the older child while she conversed with a neighbor, whom she met, when by some untoward accident, the carriage got away from the keeper and rolled swiftly toward the edge of the pond. A frightened scream from the girl left in charge was quickly followed by a horrible shriek from the mother, who started frantically toward the flying carriage, but it was not in time. The carriage, baby and all, rolled into the water; but it had not gone far enough to do any harm. Before the hand of Special Officer Sawyer was stretched forth and the baby, unconscious of the danger it had been in, was rescued from a watery grave.

An important decision affecting the bequest made by the late Hon. P. Farrington of Portland, has been handed down by the supreme court. By Mr. Farrington's will two-thirds of the residuary estate after certain bequests were paid, was to go to the Maine Eye and Ear Infirmary of that city, to be devoted to charitable purposes. Mr. Farrington's heirs filed a bill in equity to restrain the executors from paying the bequest to the Infirmary, on the ground that the Infirmary could not hold property in excess of $100,000. They asked that the property so devised be distributed among the heirs. The defence contended that no one but the State could raise the point and that the heirs had no standing in court in this matter. The law court has just rendered a decision sustaining the contention of the defence. The amount involved is about $230,000. The opinion was drawn by Chief Justice Peters.

BEST CUTS STRAIGHT
PENOBSCOT RIVER
S[illegible], 25
Green Peas, String Beans, Green Beets, and other early vegetables fresh every day
AT
FICKETT'S MARKET, 3 BROAD ST.

STATE OF MAINE.

Penobscot ss. Court of Insolvency.

In the case of SANFORD P. JUDKINS of Newport, in said County, Insolvent Debtor.

Respectfully represents Matthew Laughlin, of Bangor, in said County, that he is Assignee of the estate of said insolvent Debtor, that he has filed in said Court of Insolvency, his first account and offered the same for allowance; that there is in his hands an amount of money, as will appear by said account, for distribution among the creditors of said debtor, and that a dividend will be declared upon the approval of the same by the Court.

Wherefore your petitioner prays that a time and place may be appointed when and where he may declare such dividend, and that your Honor, upon hearing, may approve and allow the same and order it to be entered of record.

Dated this twenty-sixth day of May, A. D. 1897.

MATTHEW LAUGHLIN,
Assignee of said Sanford P. Judkins.

STATE OF MAINE.

Penobscot ss. At a Court of Insolvency holden at Bangor, within and for said County, on the twenty-eighth day of May, A. D. 1897.

Upon the foregoing petition, Ordered, that notice of a hearing to be had thereon at a Court of Insolvency to be held at the Probate Court Room in Bangor, in and for said County, on the twenty-fourth day of June, A. D. 1897, at ten o'clock in the forenoon, be given to all persons interested, by the Register of said Court causing an attested copy of said petition and of this order thereon to be published two weeks successively in the Bangor Daily Whig and Courier and in the Bangor Daily Commercial, newspapers published in said Bangor, the last publication to be one day at least before said 24th June, A. D. 1897, that all persons interested may there and then attend and be heard if they shall see cause.

JAMES H. BURGESS,
Judge of said Court.

A true copy of the original.
Attest: AMOS T. BARRY, Register.
June5 law

MARRIED.

In this city, June 3, by the Rev. J. M. Frost, at the parsonage of the Grace M. E. church, Mr. Eugene L. Rich and Miss Etta G. Emery, both of Bangor.

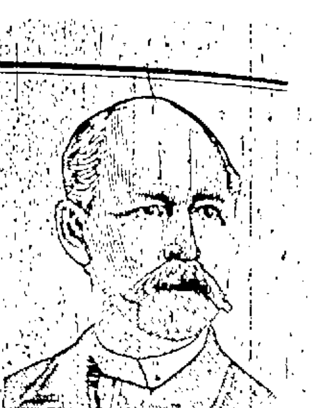
W. L. DOUGLAS
$3 SHOE Best in the World.
For 14 years this shoe, by merit alone, has distanced all competitors.
W. L. Douglas $3.50, $4.00, and $5.00 shoes are the productions of skilled workmen, from the best material possible at these prices. Also, $2.50 and $2.00 shoes for men, $2.50, $2 and $1.75 for boys.
W. L. Douglas shoes are indorsed by over 1,000,000 wearers as the best in style, fit and durability of any shoe ever offered at the prices.
They are made in all the latest shapes and styles, and of every variety of leather.
If dealer cannot supply you, write for catalogue to W. L. Douglas, Brockton, Mass. Sold by
J. WATERMAN, [illegible]
W. H. GARDNER, Brewer.

BASE BALL
League Season at Maplewood Park.
THURSDAY, JUNE 3.
AUGUSTA VS. BANGOR.
FRIDAY, JUNE 4.
AUGUSTA VS. BANGOR.
SATURDAY, JUNE 5.
LEWISTON VS. BANGOR.
Games called at 3 o'clock.
General Admission 25c. Boys under 15, 15c.
my28

WE OFFER SOME OF THE MOST BEAUTIFUL HATS OF THE SEASON
AT ONE-HALF FIRST COST.
See our 19c. Hats.
See the one for a QUARTER.
Also for 47c. to close.
RIBBONS AND FLOWERS,
REAL FRENCH IMPORTED,
AT A GREAT SACRIFICE.
C. W. COFFIN,
45 MAIN ST.
Butterick Patterns [illegible] Mailed Free.
Jun5

TRUE'S PIN WORM ELIXIR
Best for Children

DR. JAMES F. SMITH,
(Bdoin Mass. Med. Sch)
has his office and residence at 212 State Street, where he will pay special attention to the treatment of diseases of the Eye, Ear, and Throat.
nov18 eod

Bangor's Oldest Paper
THE
[illegible]
Established in 1814.
Continues to be
THE BEST FAMILY NEWSPAPER
having all the advantage of the unrivalled telegraphic service of the Daily edition, up to the hour of going to press and furnishing every week
Forty-Eight Columns of Reading Matter,
embracing current, domestic and foreign news, market reports, agricultural intelligence, choice stories and miscellaneous selections, making it preeminently the best
PAPER FOR THE FARM AND HOME.
Six Pages with Every Issue,
but have put the subscription at the low rate of
$1.00 per Annum,
Invariably in Advance.
Published by
BOUTELLE BROTHERS,
BANGOR MAINE.

BY BO[illegible]
RAI[illegible]
E[illegible]
is kept on th[illegible] putting such [illegible] naturally tu[illegible] their Dry G[illegible] profit, but w[illegible] more in the [illegible] gor's Greates[illegible] with reliable [illegible] est business [illegible] chandising.
JAC[illegible]
We have a[illegible] and Reefers [illegible] our policy ne[illegible] of comprises [illegible] and exclusiv[illegible] we have cut [illegible] an opportuni[illegible] ment at a mo[illegible] We offer 30 [illegible] $6.50 to 28.[illegible] cheviot and [illegible] discount.
Do not thi[illegible] have seen our [illegible]
4 Distinc[illegible] Barga[illegible]
20 pieces 36 i[illegible] tures, thi[illegible] sirable fo[illegible]
15 or 20 part p[illegible] effects, st[illegible] goods that [illegible]
25 pieces 56 i[illegible] and covert[illegible] bicycle sui[illegible]
And 8 pieces [illegible] the most s[illegible] us all the s[illegible] to close th[illegible]
Who do most [illegible] to us for thei[illegible] carry nothing [illegible] lower than tho[illegible] We specially [illegible] Fast Black", L[illegible] duced. We g[illegible] fast color. [illegible] Special values [illegible]
"Midnight Fast [illegible] and 25 cent[illegible]
"Midnight Fast, [illegible] and 25 cent[illegible]
English Silesias [illegible]
Real Hair Cloth[illegible]
Best quality—[illegible] town.
Special prices o[illegible]
[illegible] S
3,000 yards best [illegible]
20 pieces 32 in. [illegible] 25 cents, at [illegible]
2,500 yards best [illegible]
1 bale Lockwood [illegible]
1 case Langdon 7[illegible]
1 case Lonsdale C[illegible]
Special value in T[illegible]
The W[illegible] GOL[illegible] DU[illegible] Washing [illegible] inishes her [illegible] fresh and [illegible] her house is [illegible]
N. K. Fairban[illegible]
Chicago. St. Louis, [illegible] Boston. [illegible]

NewspaperARCHIVE.com